MUSIC - UNIVERSITY OF TORONTO
3 1761 04868 9376

M
562
F82
op. 102
1919A
c. 1

MUSI

UNIVERSITY OF TORONTO
FACULTY OF MUSIC
LIBRARY
clarinet

EDITION
ADOLF ROBITSCHEK

№ 178.

ROBERT FUCHS

QUINTETT

FÜR

CLARINETTE (OD. BRATSCHE), 2 VIOLINEN,
BRATSCHE UND VIOLONCELL

Op. 102.

ADOLF ROBITSCHEK
WIEN LEIPZIG.

Digitized by the Internet Archive
in 2026 with funding from
University of Toronto

https://archive.org/details/31761048689376

Aufführungsrecht vorbehalten.

M
562
F22
op.102
1919a

QUINTETT

für Clarinette (oder Bratsche), 2 Violinen, Viola und Violoncell.

Clarinette in B.

I.

Allegro molto moderato.

Rob. Fuchs, Op.102.

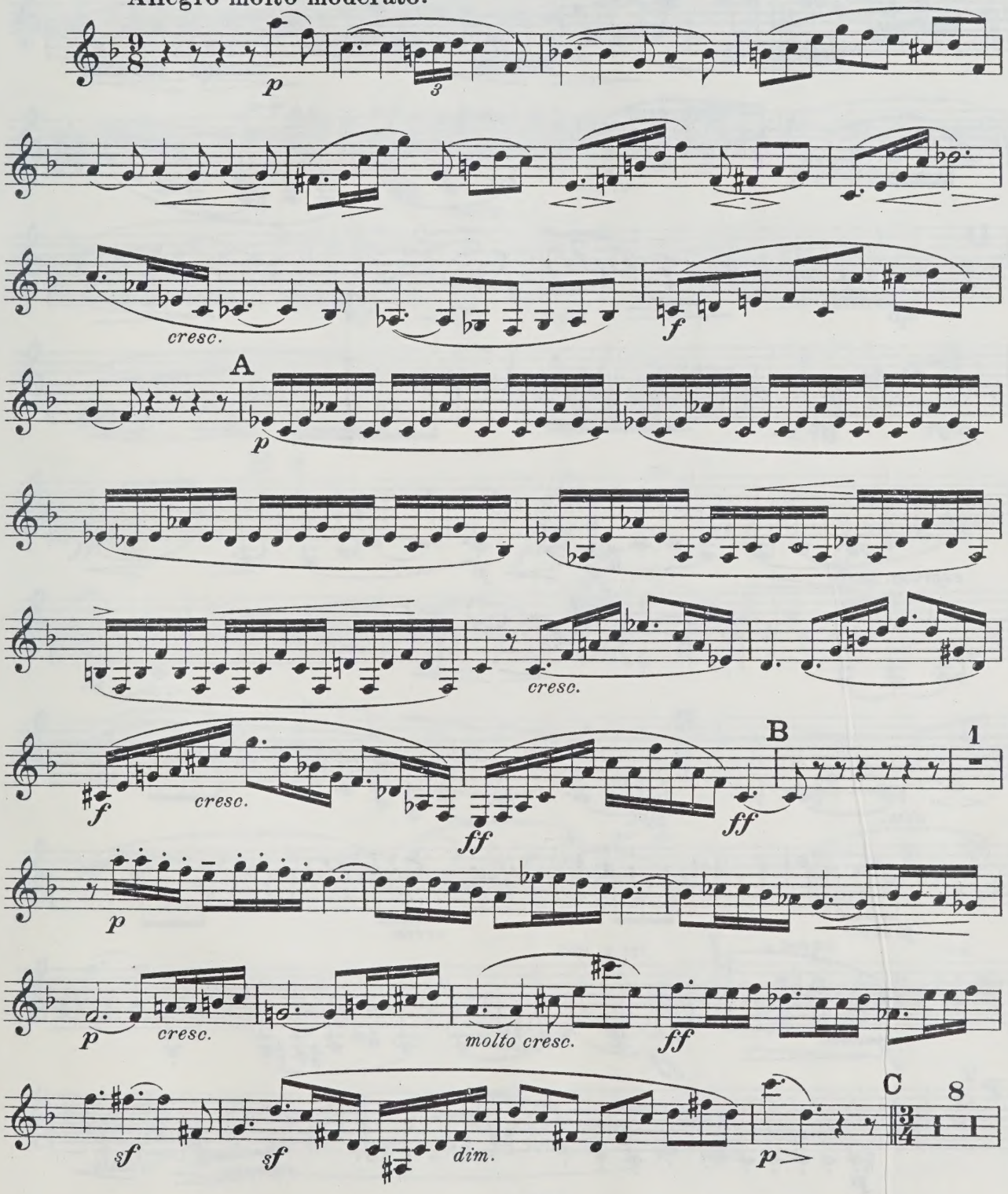

Copyright 1919 by Adolf Robitschek Wien - Leipzig. A.R.5402

Clarinette in B.

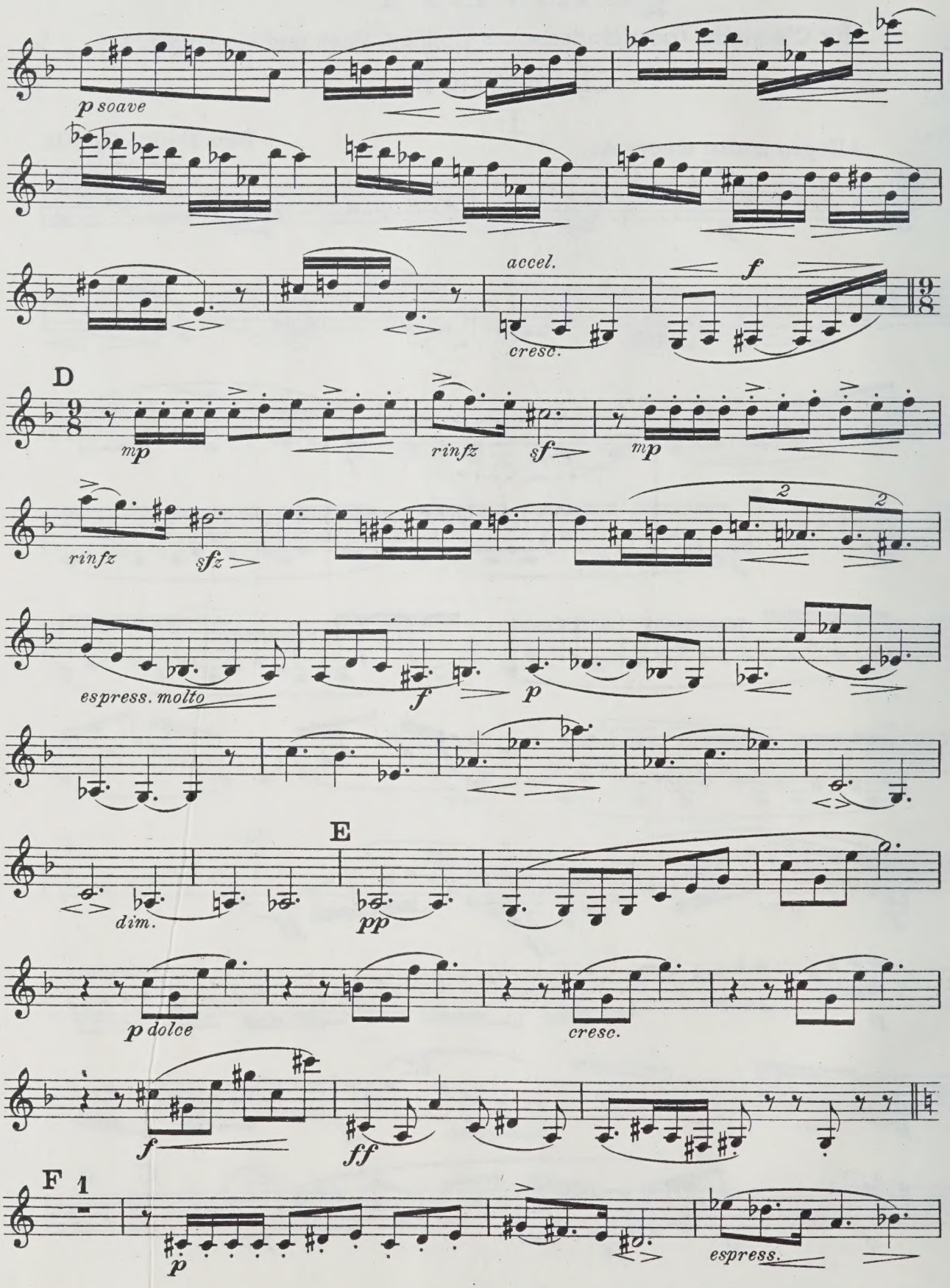

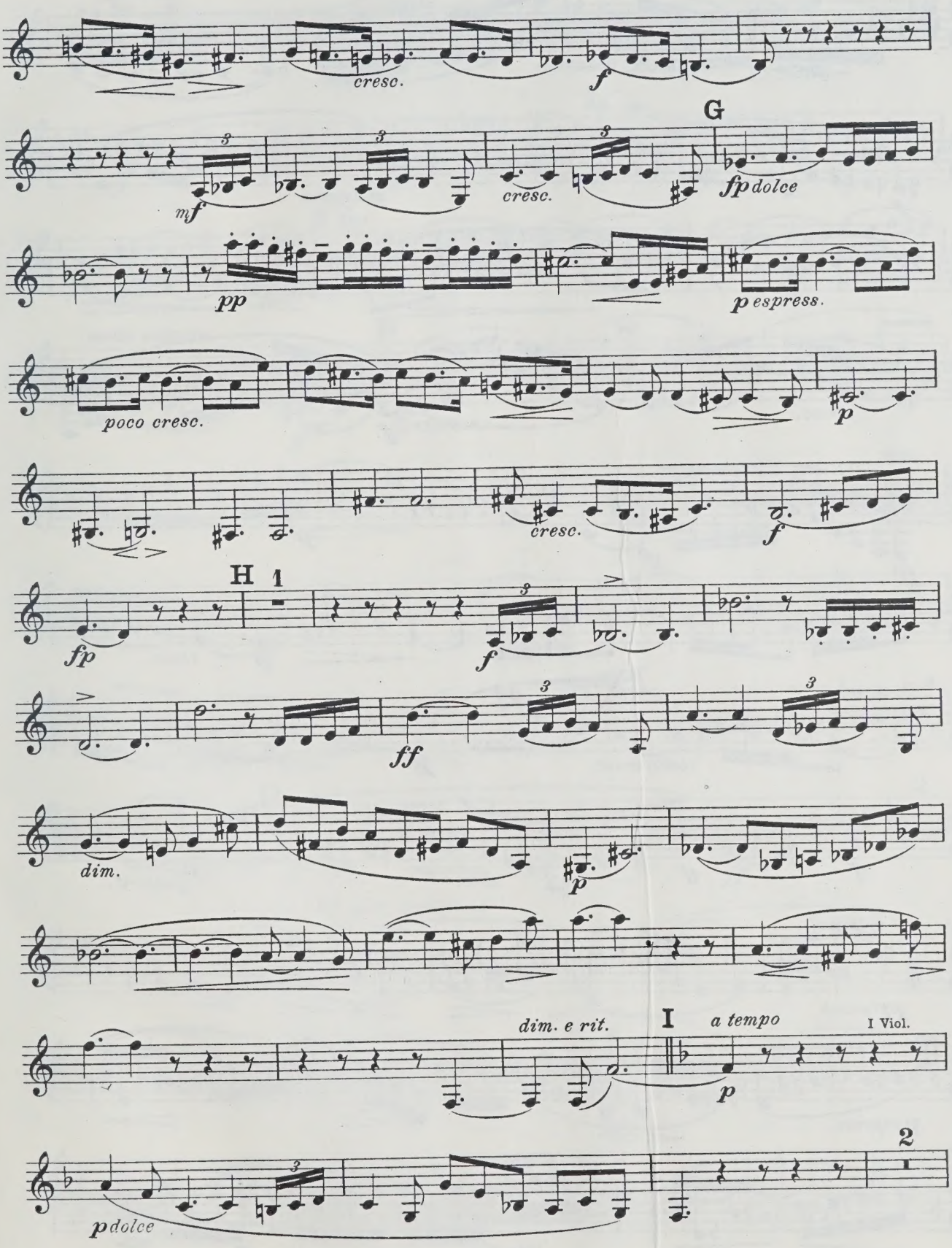
cresc.
f
G
mf
cresc.
fp dolce
pp
p espress.
poco cresc.
p
cresc.
f
H 1
fp
f
ff
dim.
p
dim. e rit.
I
a tempo
I Viol.
p
2
p dolce

Clarinette in B.

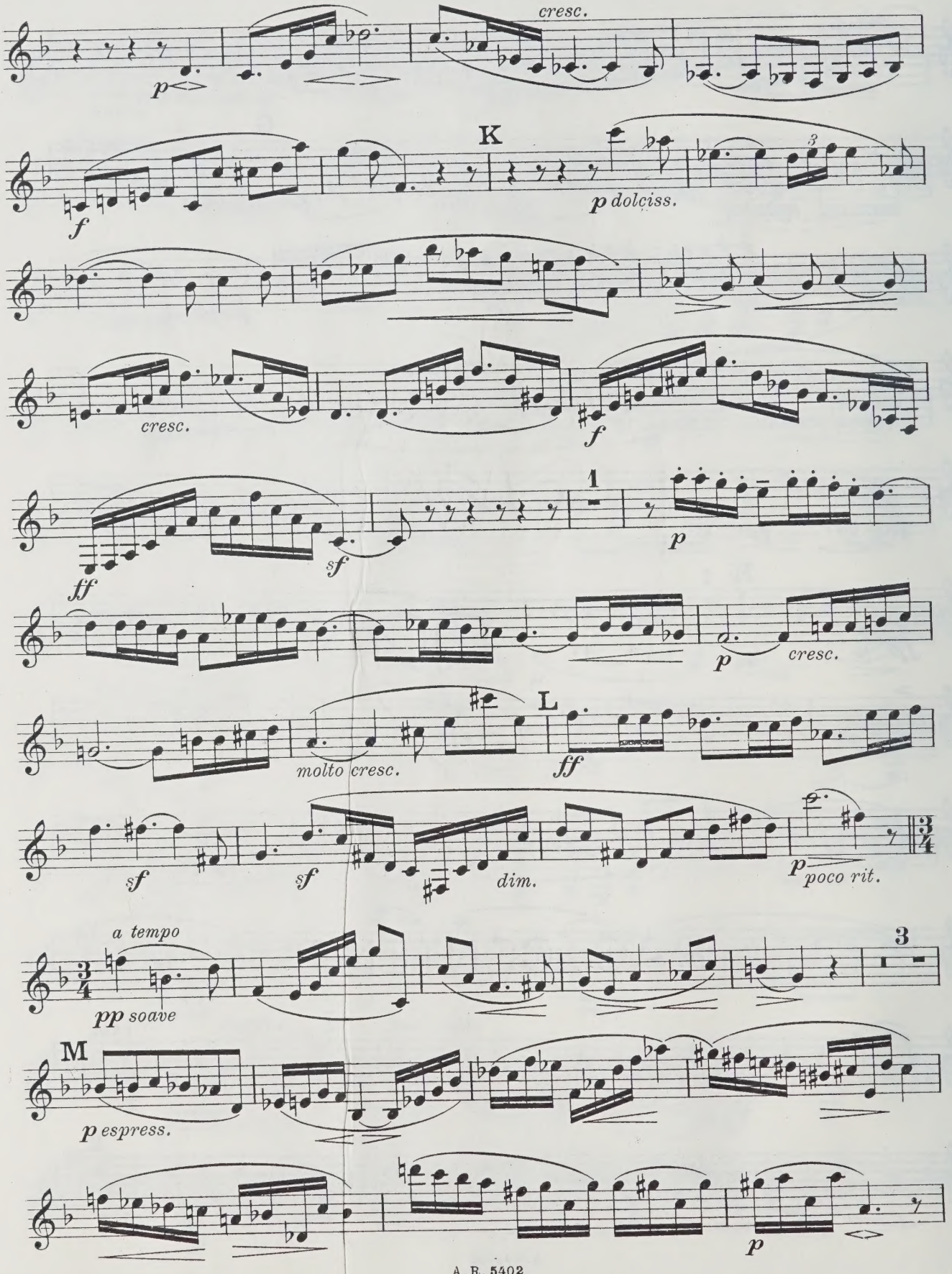

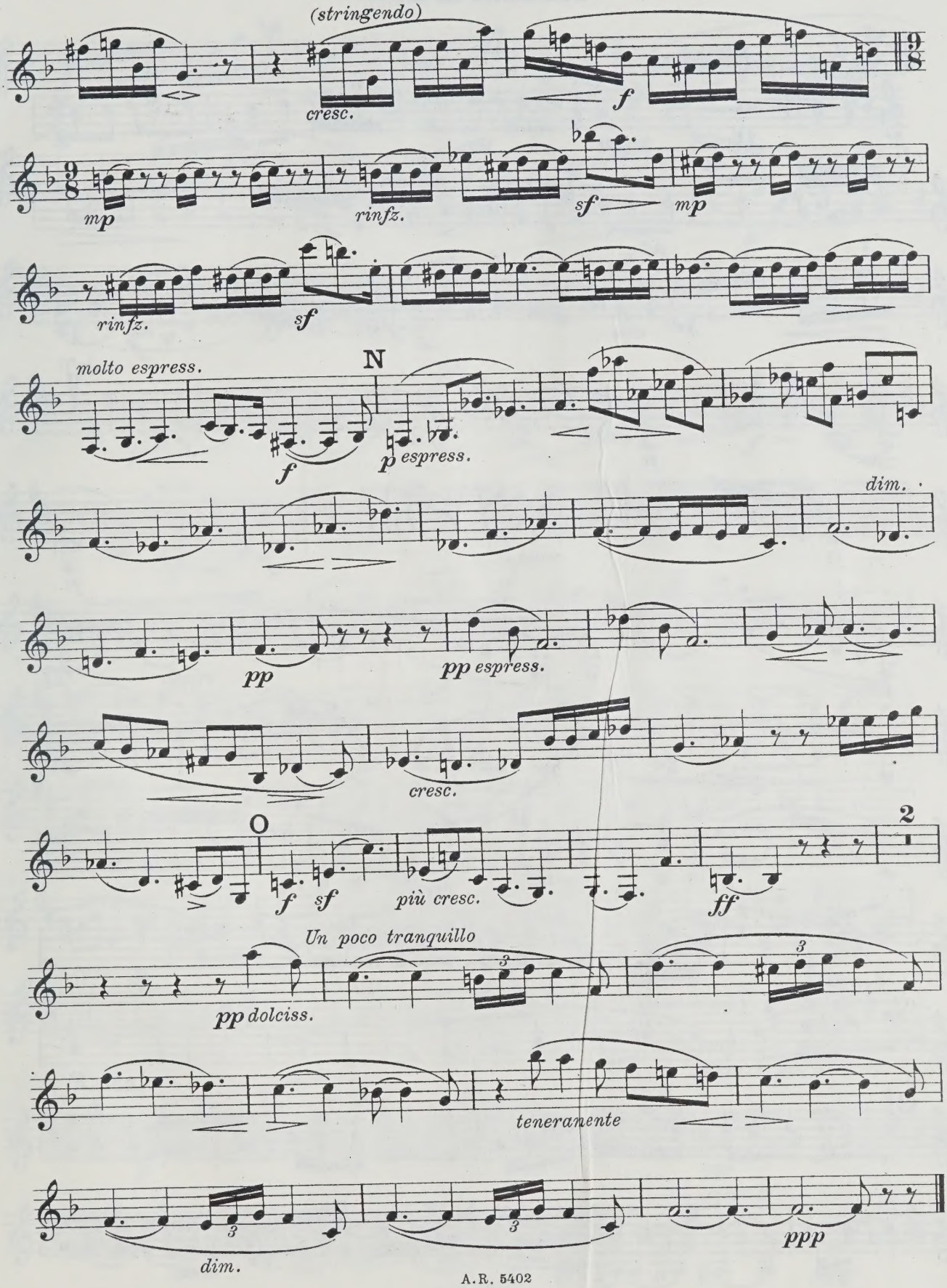
(stringendo)
cresc.
f
9/8
mp
rinfz.
sf
mp
rinfz.
sf
molto espress.
N
f
p espress.
dim.
pp
pp espress.
cresc.
O
2
f sf
più cresc.
ff
Un poco tranquillo
pp dolciss.
3
teneramente
dim.
ppp

II.

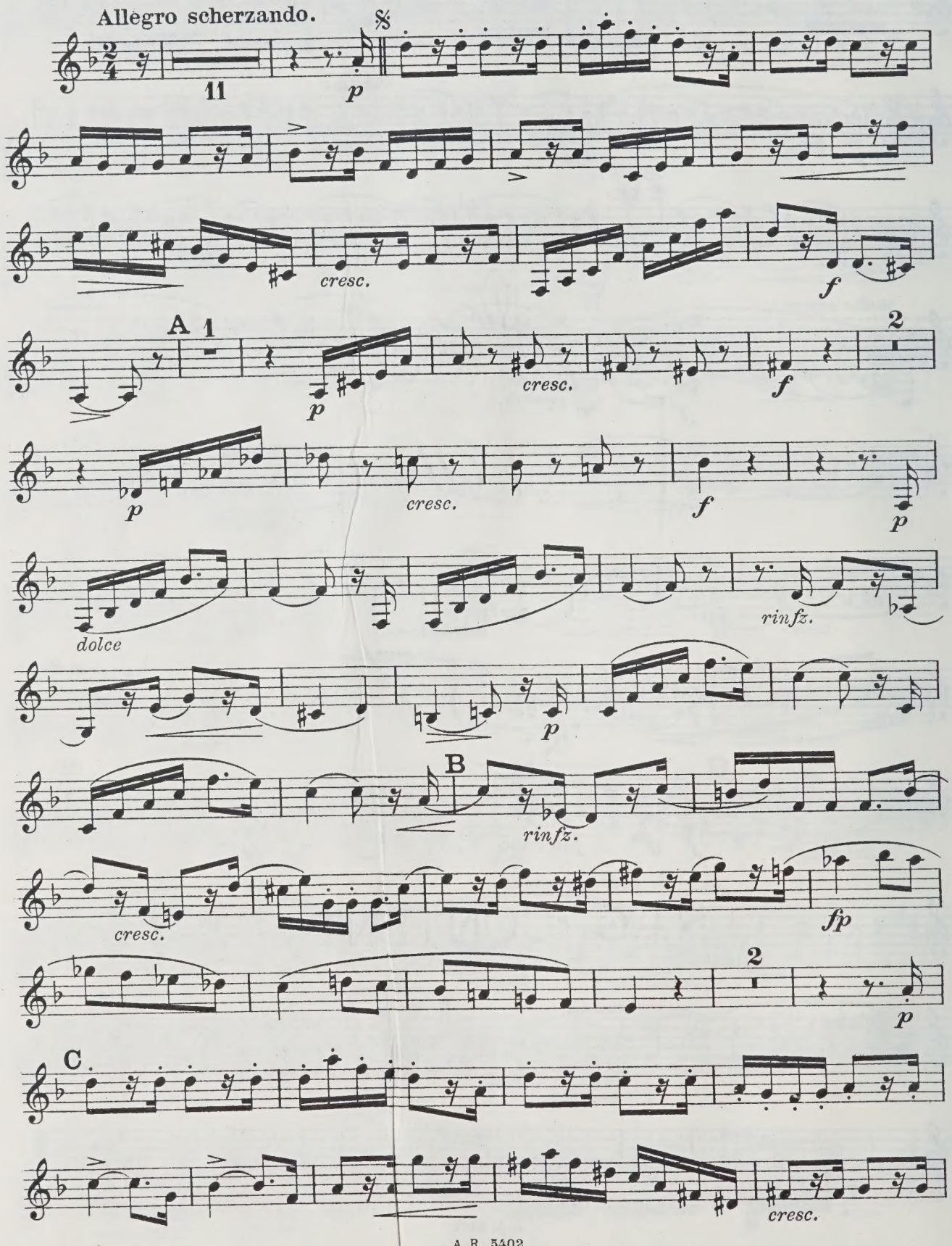

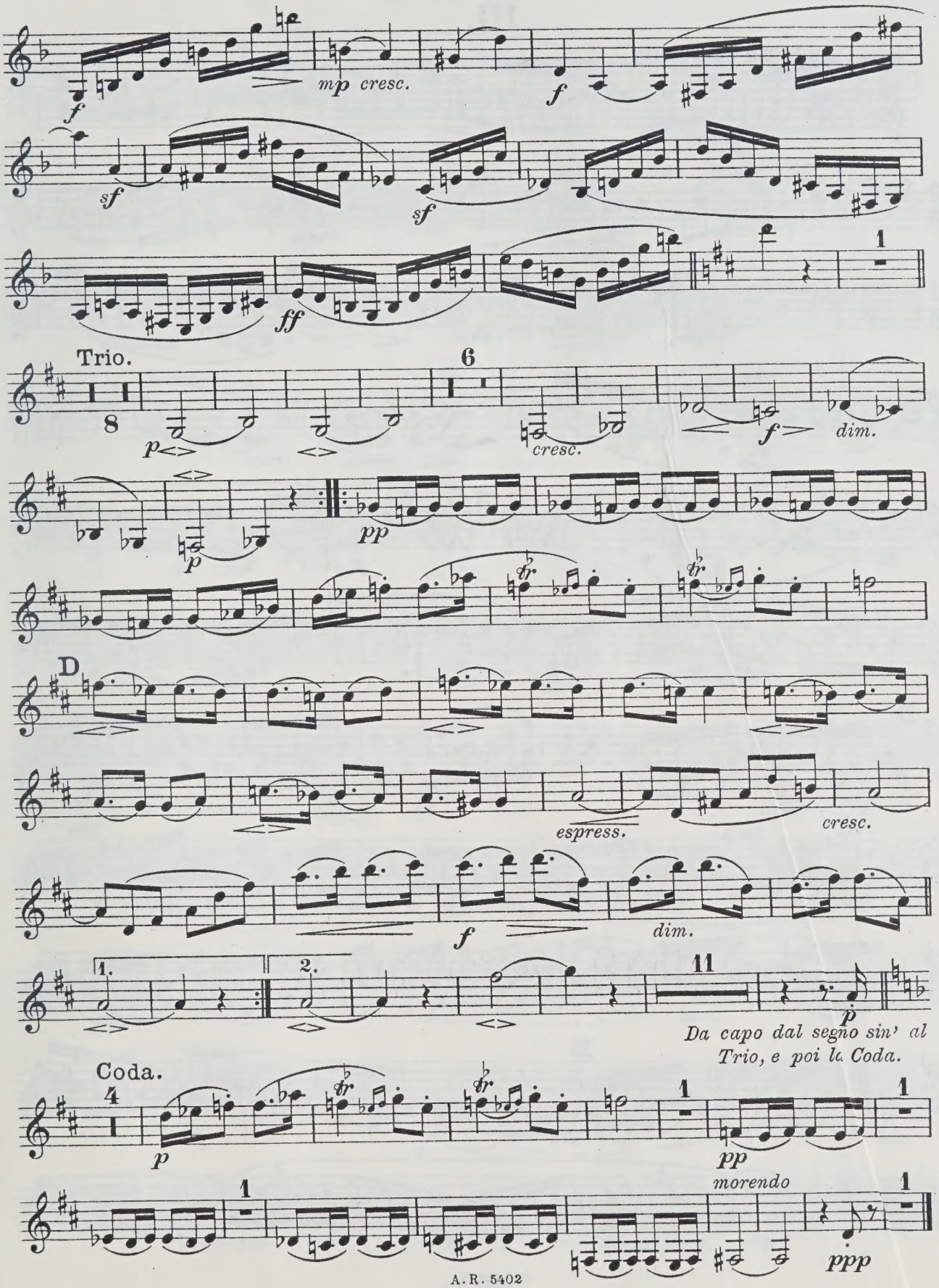
mp cresc.
f
sf
sf
ff
Trio.
8
p
6
cresc.
f
dim.
pp
p
D
espress.
cresc.
f
dim.
1.
2.
11
p
Da capo dal segno sin' al Trio, e poi la Coda.
Coda.
4
p
1
pp
morendo
1
ppp

III.

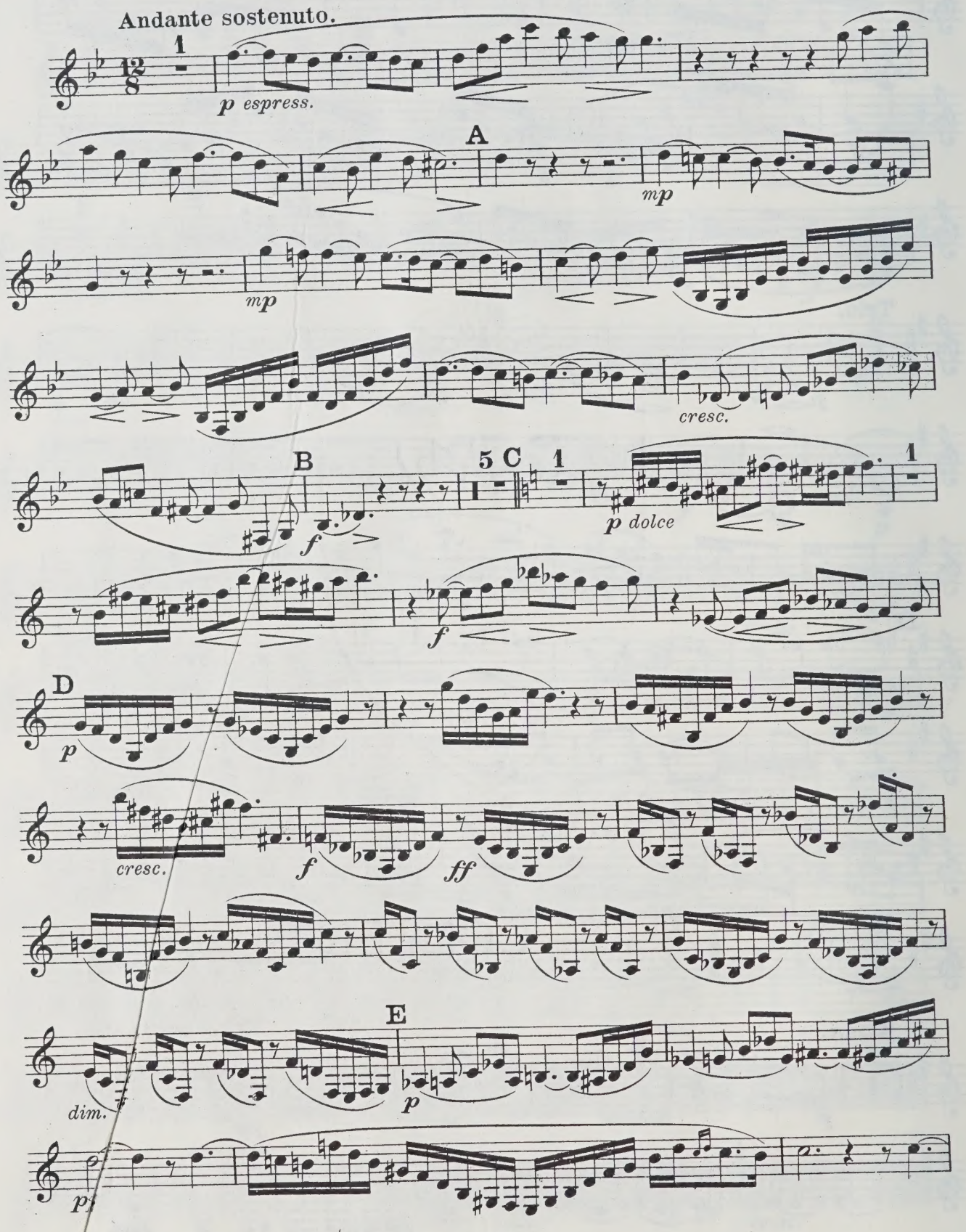
Andante sostenuto.
p espress.
A
mp
mp
cresc.
B
f
5 C
p dolce
f
D
p
cresc.
f
ff
E
dim.
p
p

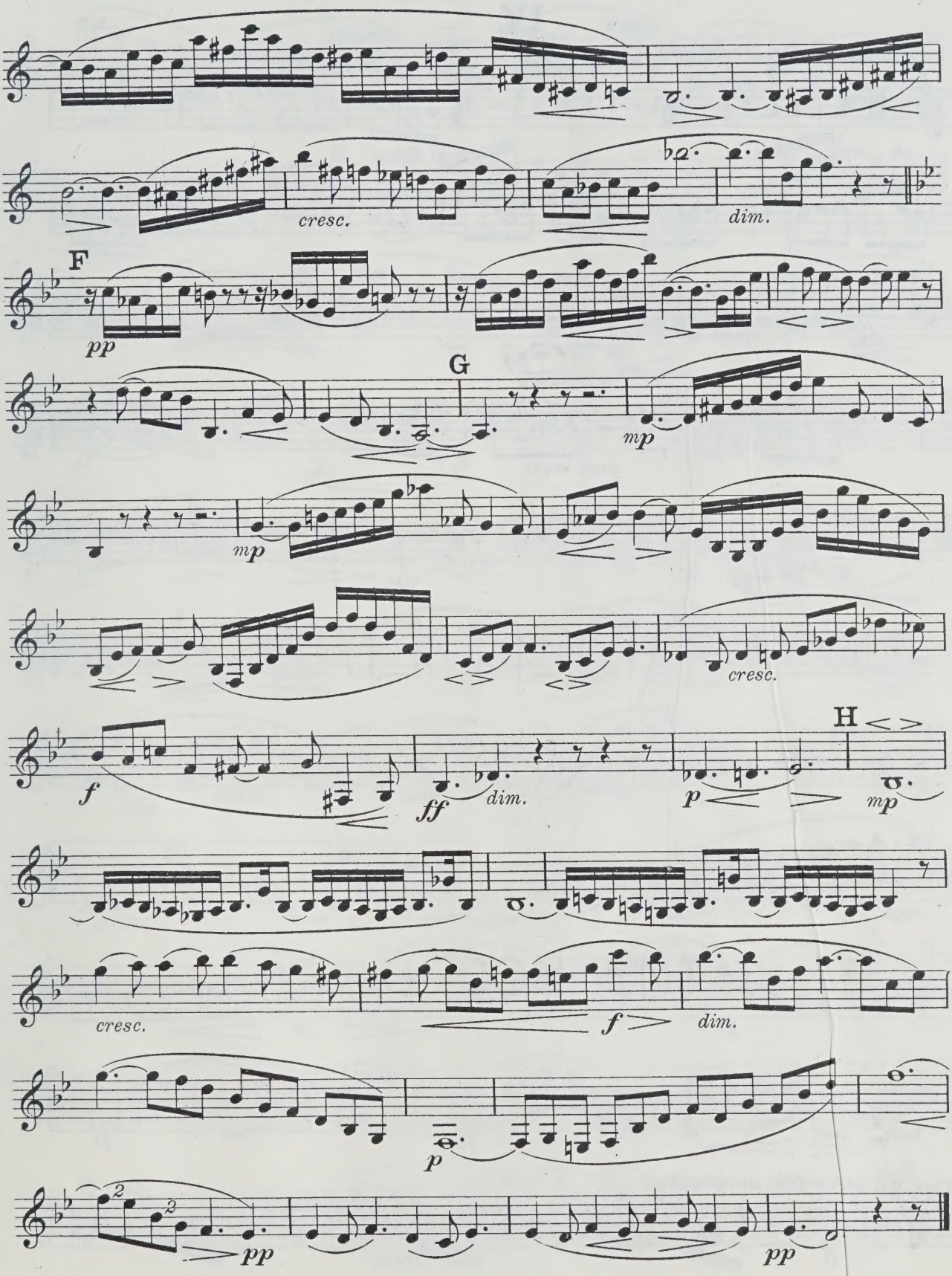
cresc.
dim.
F
pp
G
mp
mp
cresc.
H
f
ff
dim.
p
mp
cresc.
f
dim.
p
pp
pp

IV.

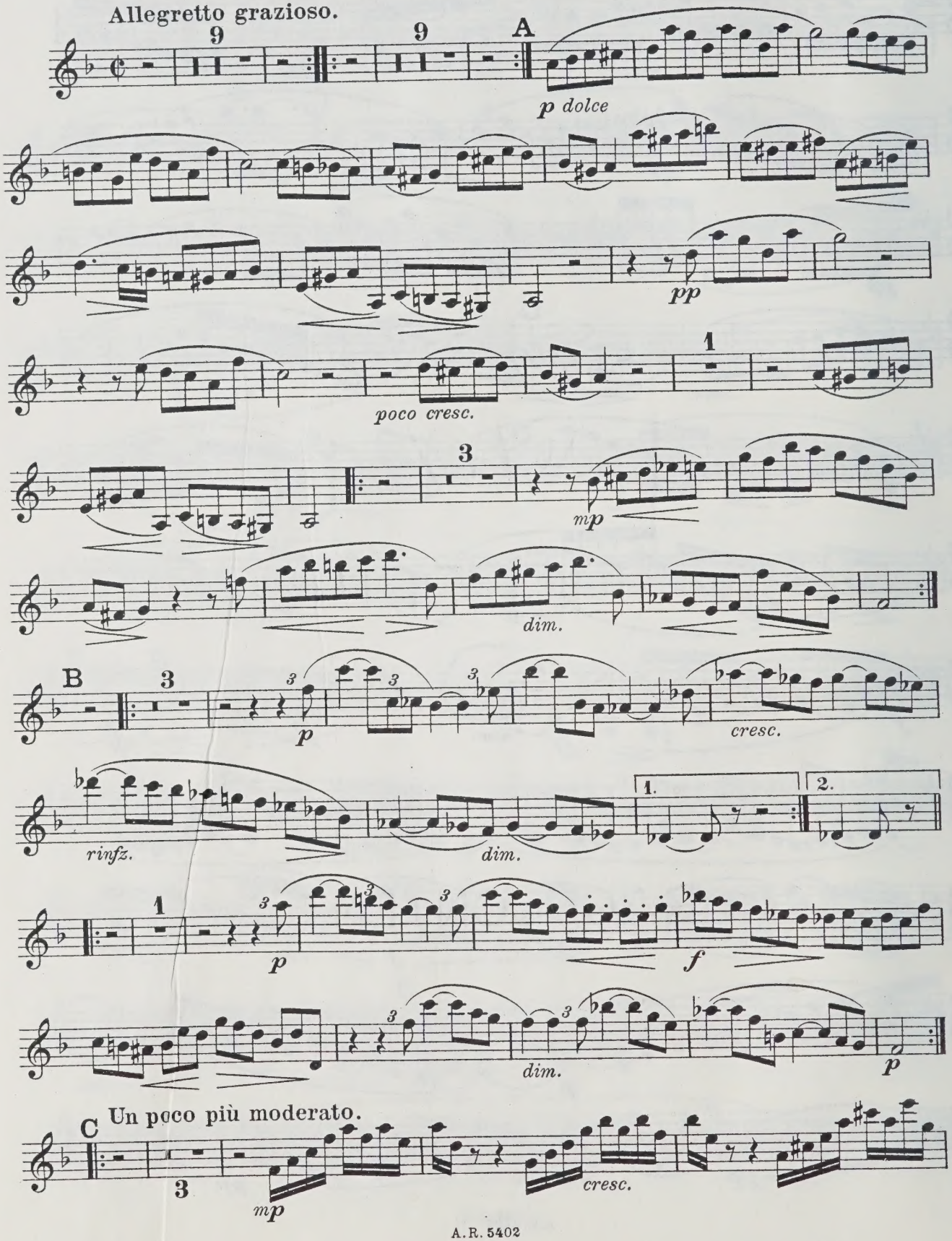
Allegretto grazioso.
9
9
A
p dolce
pp
poco cresc.
1
3
mp
dim.
B
3
p
cresc.
rinfz.
dim.
1.
2.
1
p
f
dim.
p
C
Un poco più moderato.
3
mp
cresc.

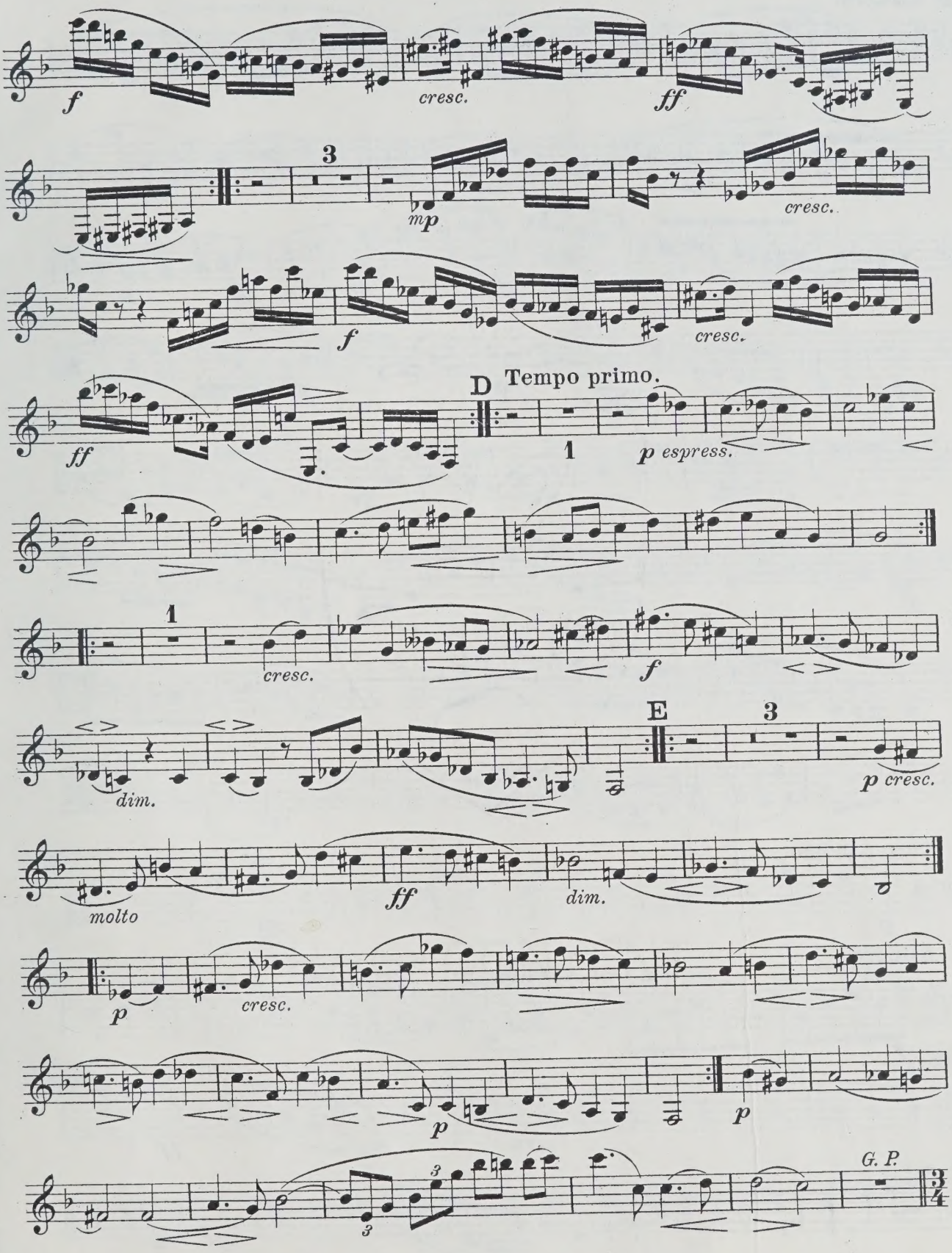
f
cresc.
ff
3
mp
cresc.
f
cresc.
ff
D
Tempo primo.
1
p espress.
1
cresc.
f
dim.
E
3
p cresc.
molto
ff
dim.
p
cresc.
p
p
3
3
G. P.

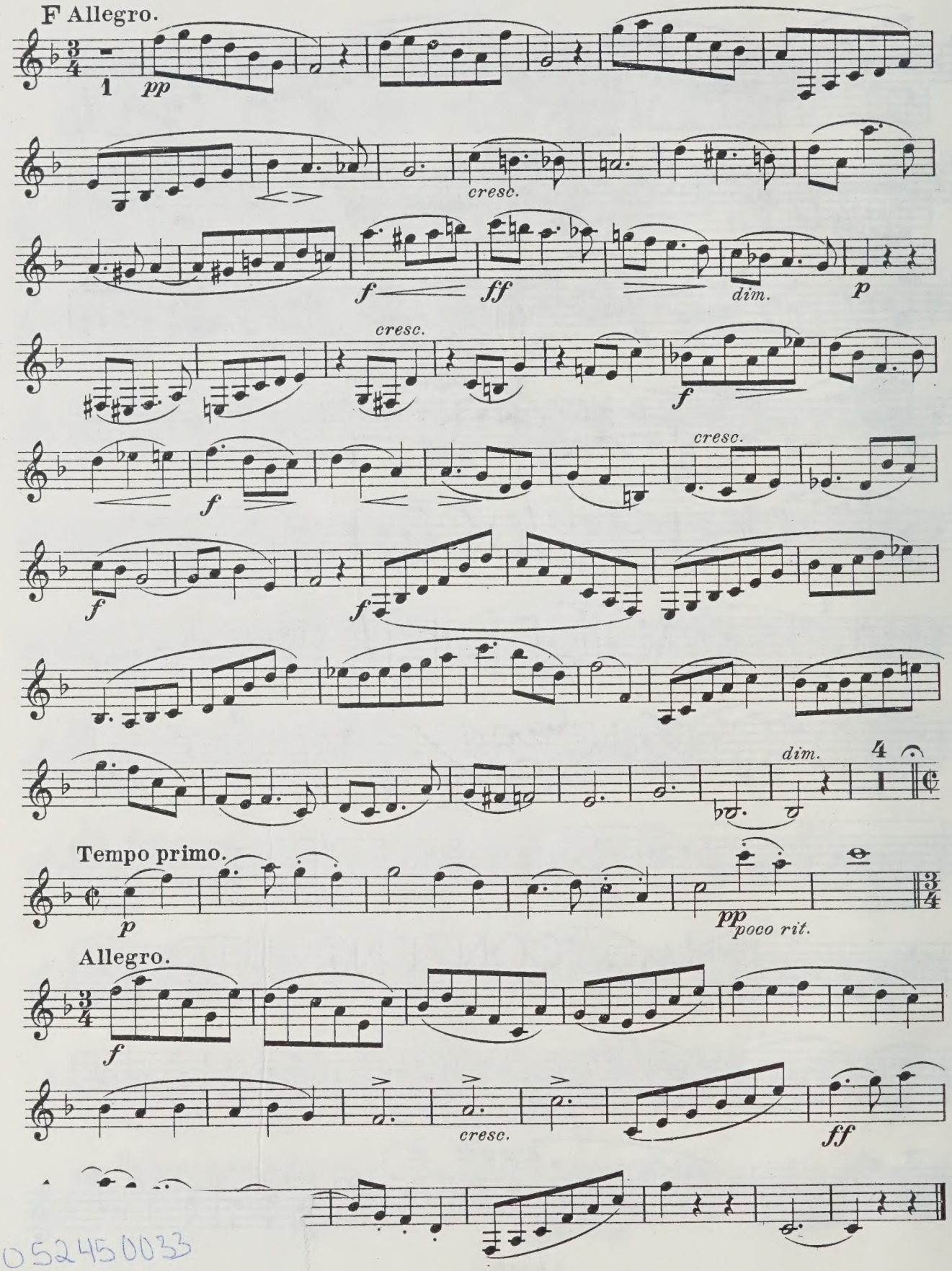
F Allegro.
pp
cresc.
f
ff
dim.
p
cresc.
f
cresc.
f
f
dim.
Tempo primo.
p
pp
poco rit.
Allegro.
f
cresc.
ff

052450033

UNIVERSITY OF TORONTO
FACULTY OF MUSIC
LIBRARY
viola solo

Aufführungsrecht vorbehalten.

M
562
F82
Op. 102.
1919a

QUINTETT

für Clarinette (oder Bratsche) 2 Violinen, Viola und Violoncell.

Bratsche (statt der Clarinette).

I.

Rob. Fuchs, Op. 102.

Allegro molto moderato.

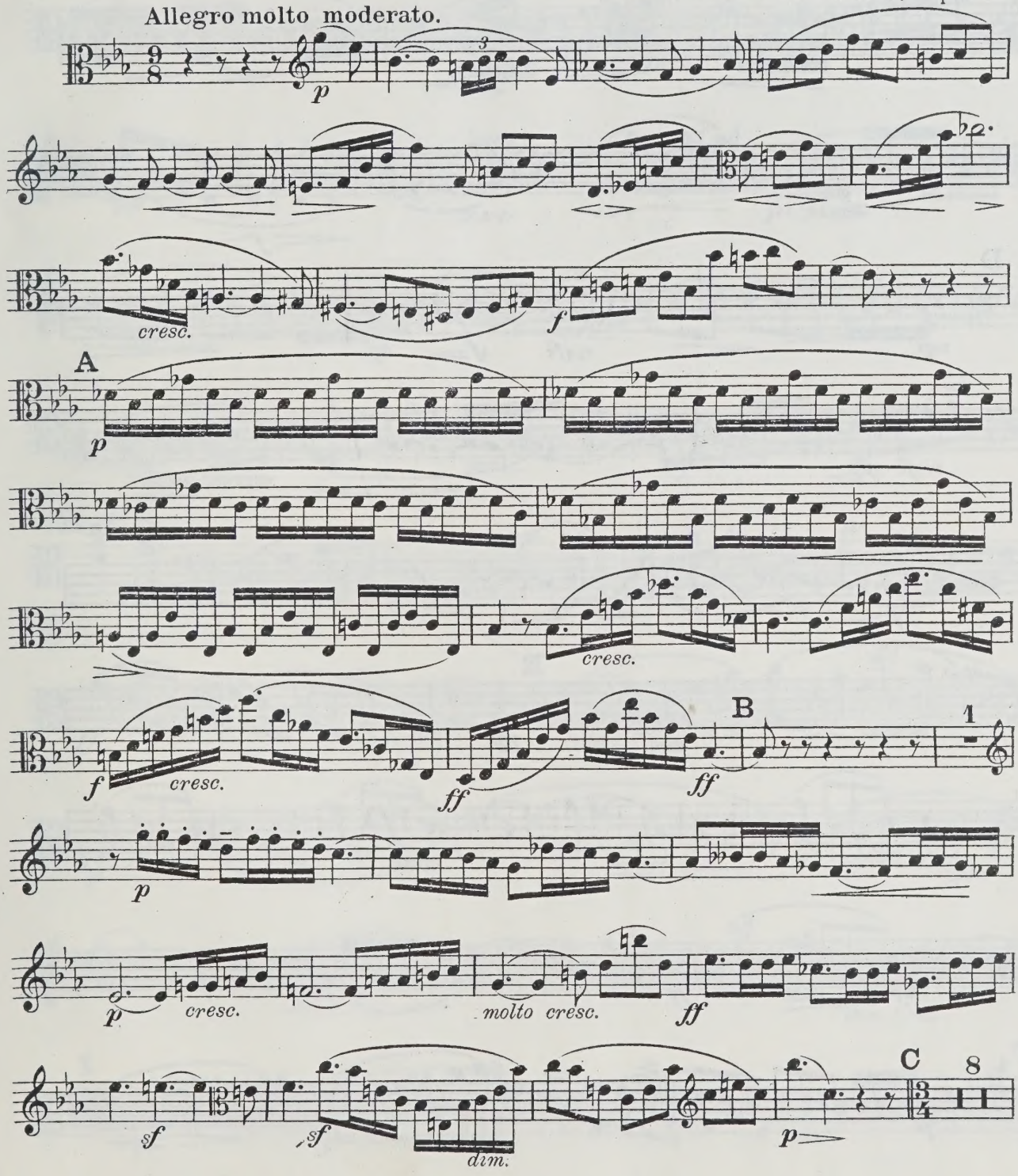

Copyright 1919 by Adolf Robitschek, Wien-Leipzig.

A.R.5402

Bratsche.

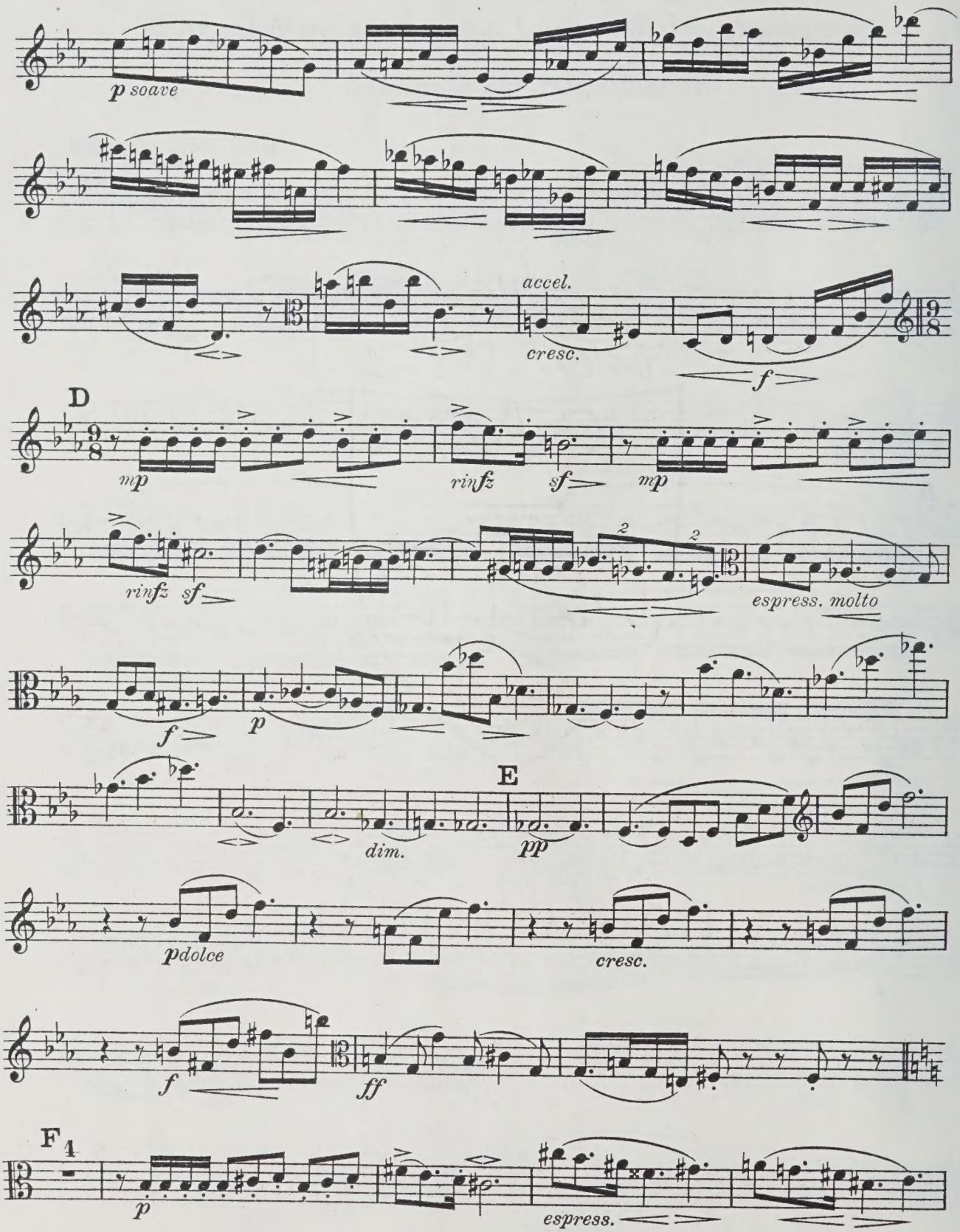
p soave
accel.
cresc.
f
D
mp
rinfz
sf
mp
rinfz
sf
espress. molto
f
p
E
dim.
pp
pdolce
cresc.
f
ff
F1
p
espress.

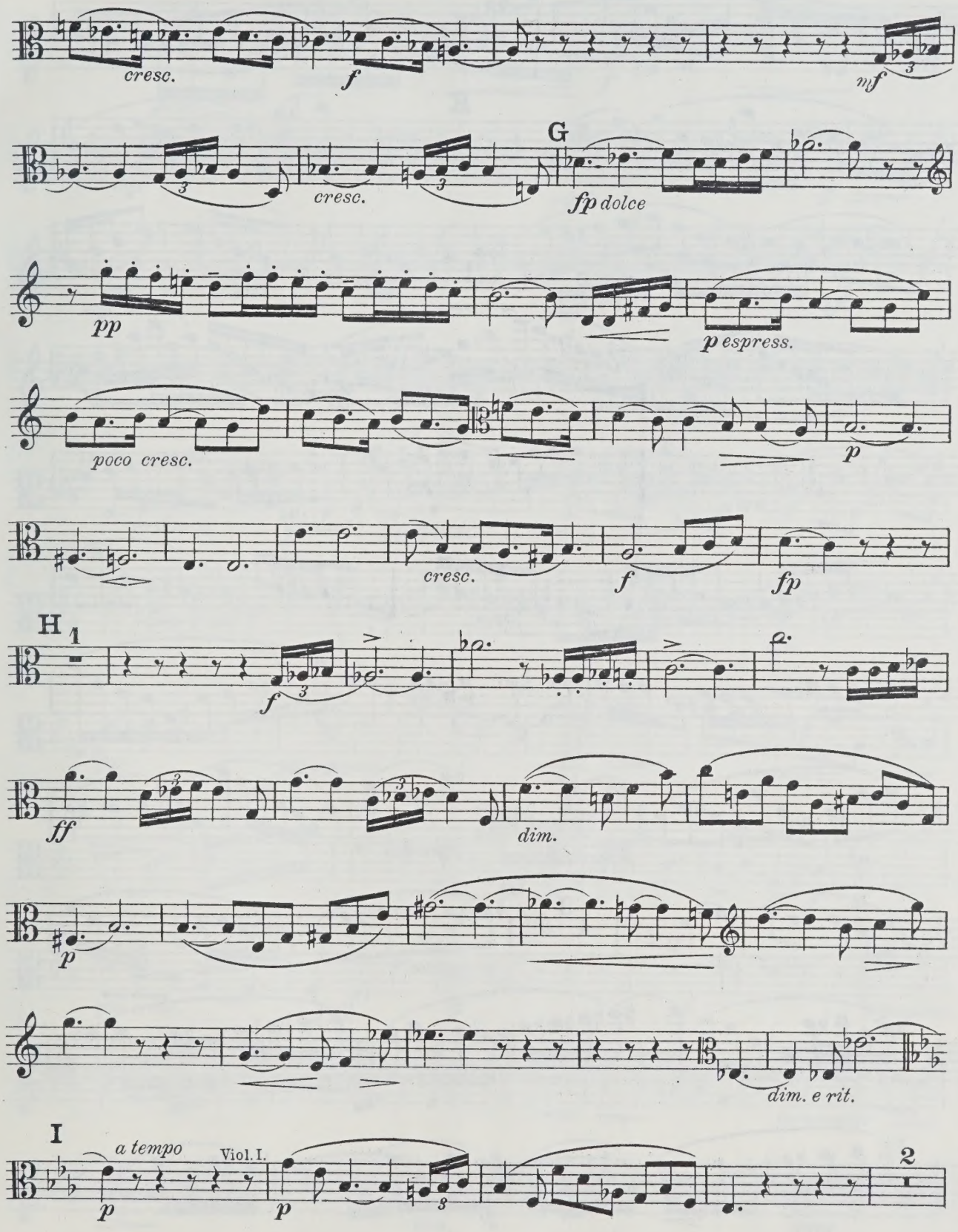
cresc.
f
mf
G
cresc.
fp dolce
pp
p espress.
poco cresc.
p
cresc.
f
fp
H
1
f
ff
dim.
p
dim. e rit.
I
a tempo
Viol. I.
p
p
2

Bratsche.

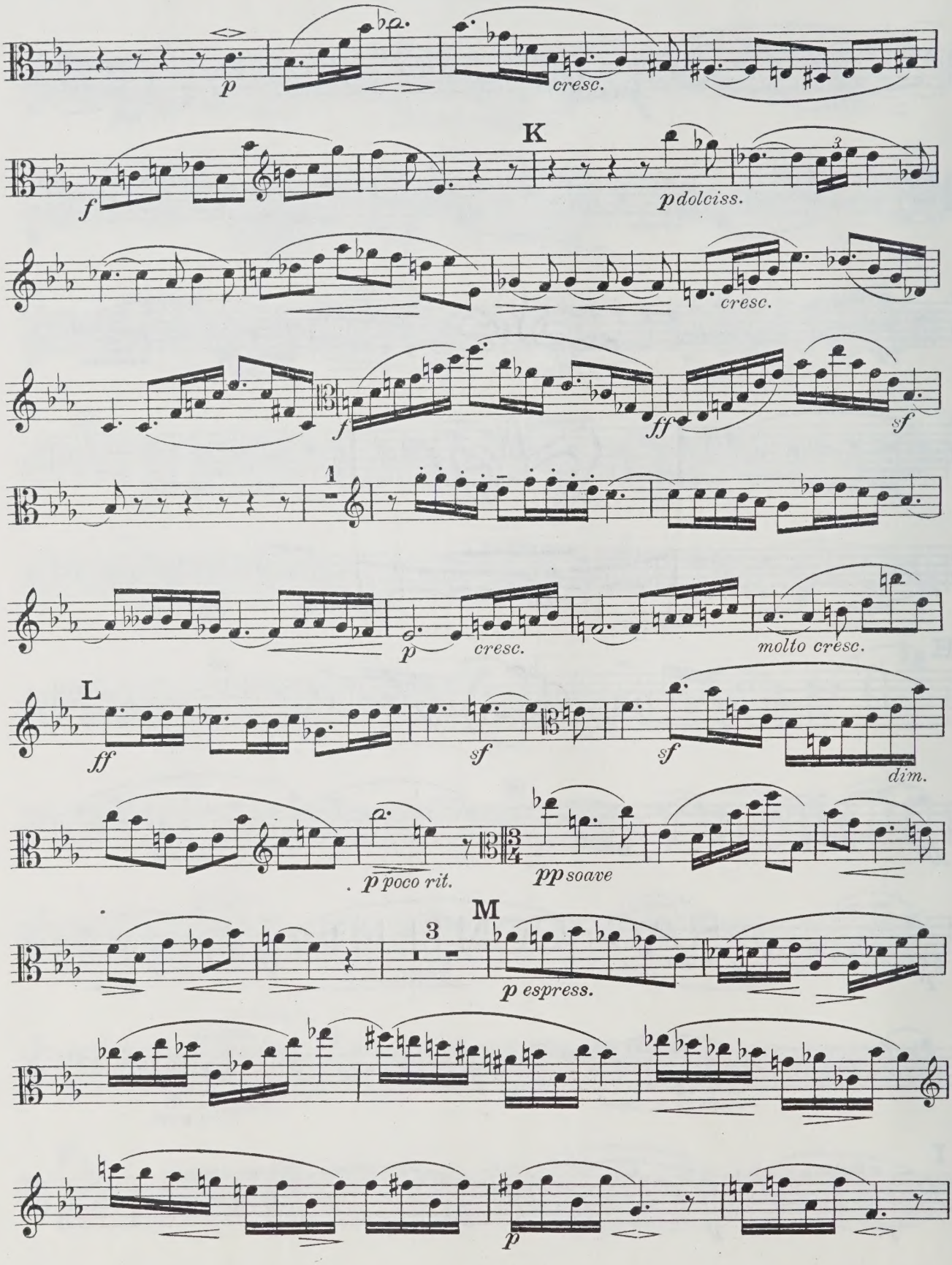
p
cresc.
K
f
p dolciss.
cresc.
f
ff
sf
1
p
cresc.
molto cresc.
L
ff
sf
sf
dim.
p poco rit.
pp soave
M
3
p espress.
p

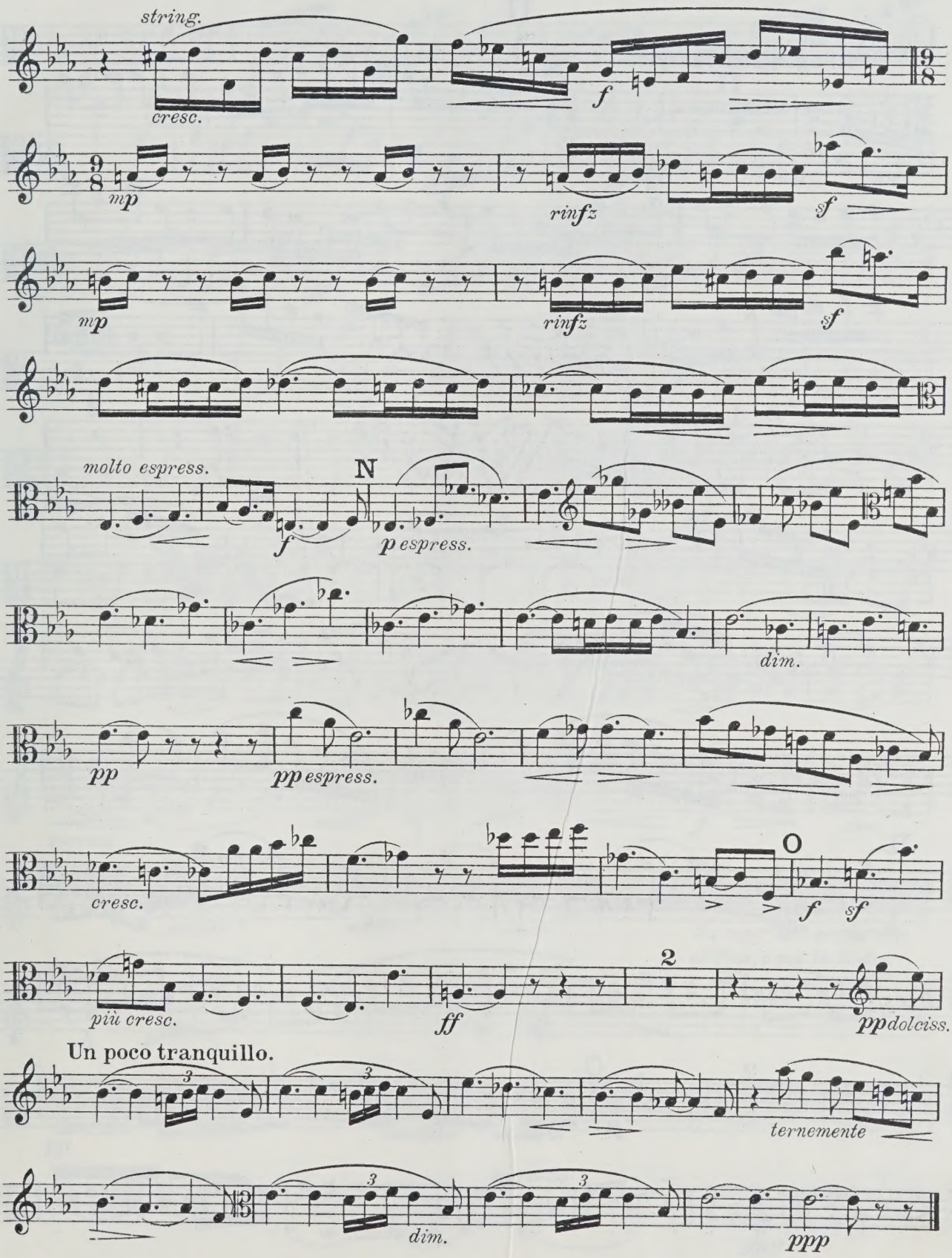
string.
cresc.
f
9/8
mp
rinfz
sf
mp
rinfz
sf
molto espress.
f
N
p espress.
dim.
pp
pp espress.
cresc.
O
f
sf
più cresc.
ff
2
pp dolciss.
Un poco tranquillo.
3
ternemente
3
3
dim.
ppp

Bratsche.

II.

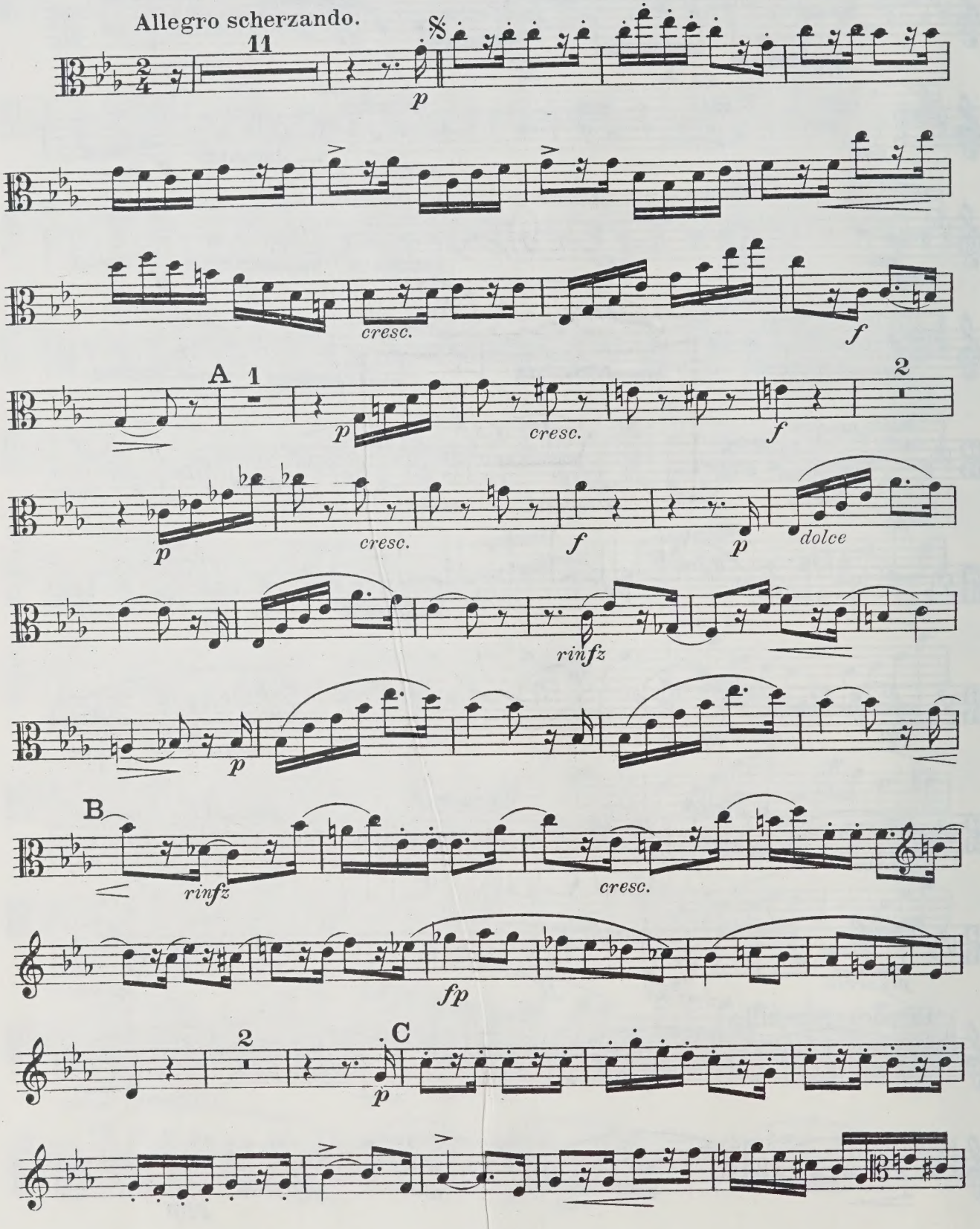
Allegro scherzando.
11
p
cresc.
f
A
1
2
p
cresc.
f
p
dolce
rinfz
p
B
rinfz
cresc.
fp
2
C
p

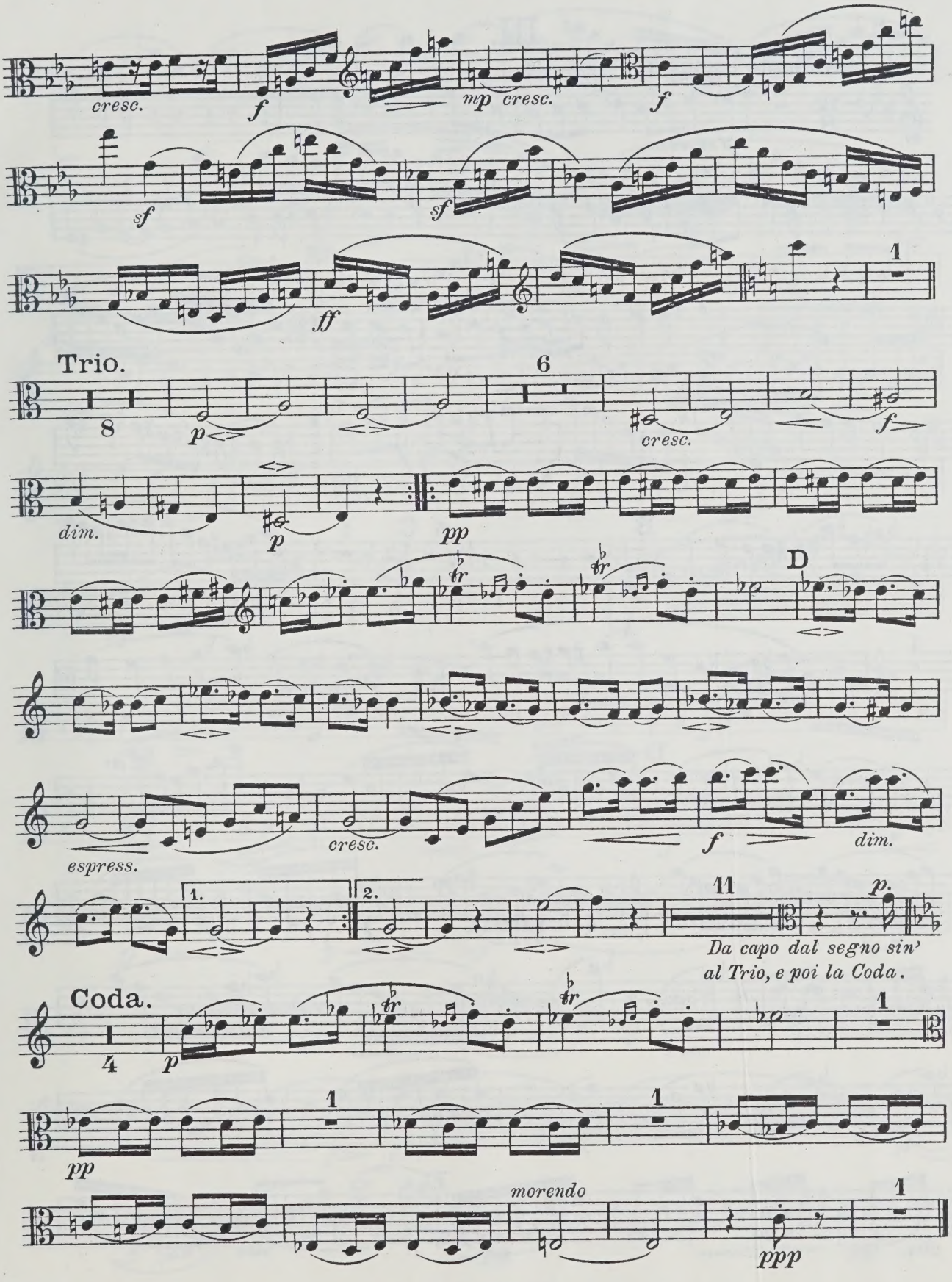
cresc.
f
mp cresc.
f
sf
sf
ff
1
Trio.
8
6
p
cresc.
f
dim.
p
pp
D
espress.
cresc.
f
dim.
1.
2.
11
p.
Da capo dal segno sin' al Trio, e poi la Coda.
Coda.
4
p
1
1
1
pp
morendo
ppp

Bratsche.

III.

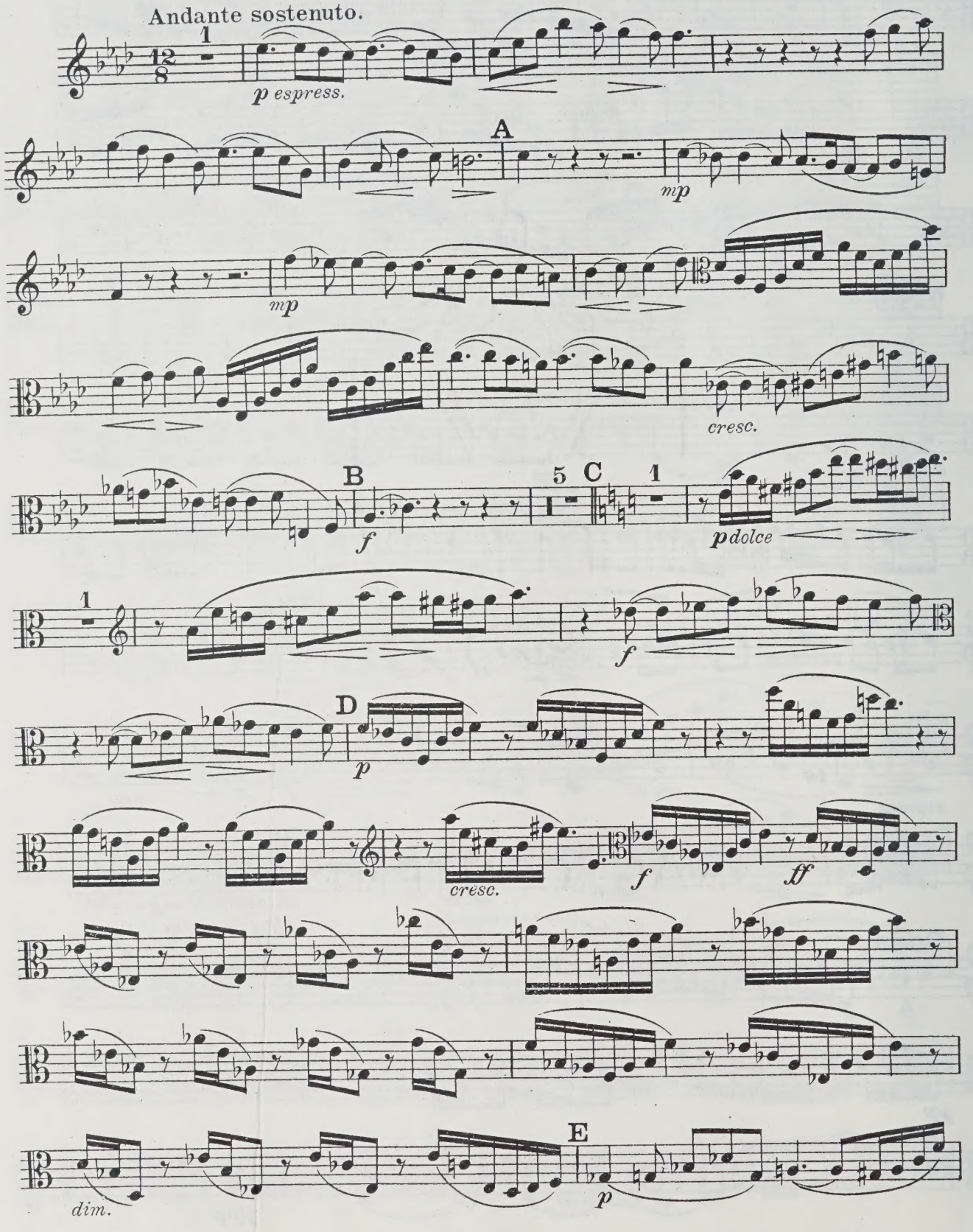

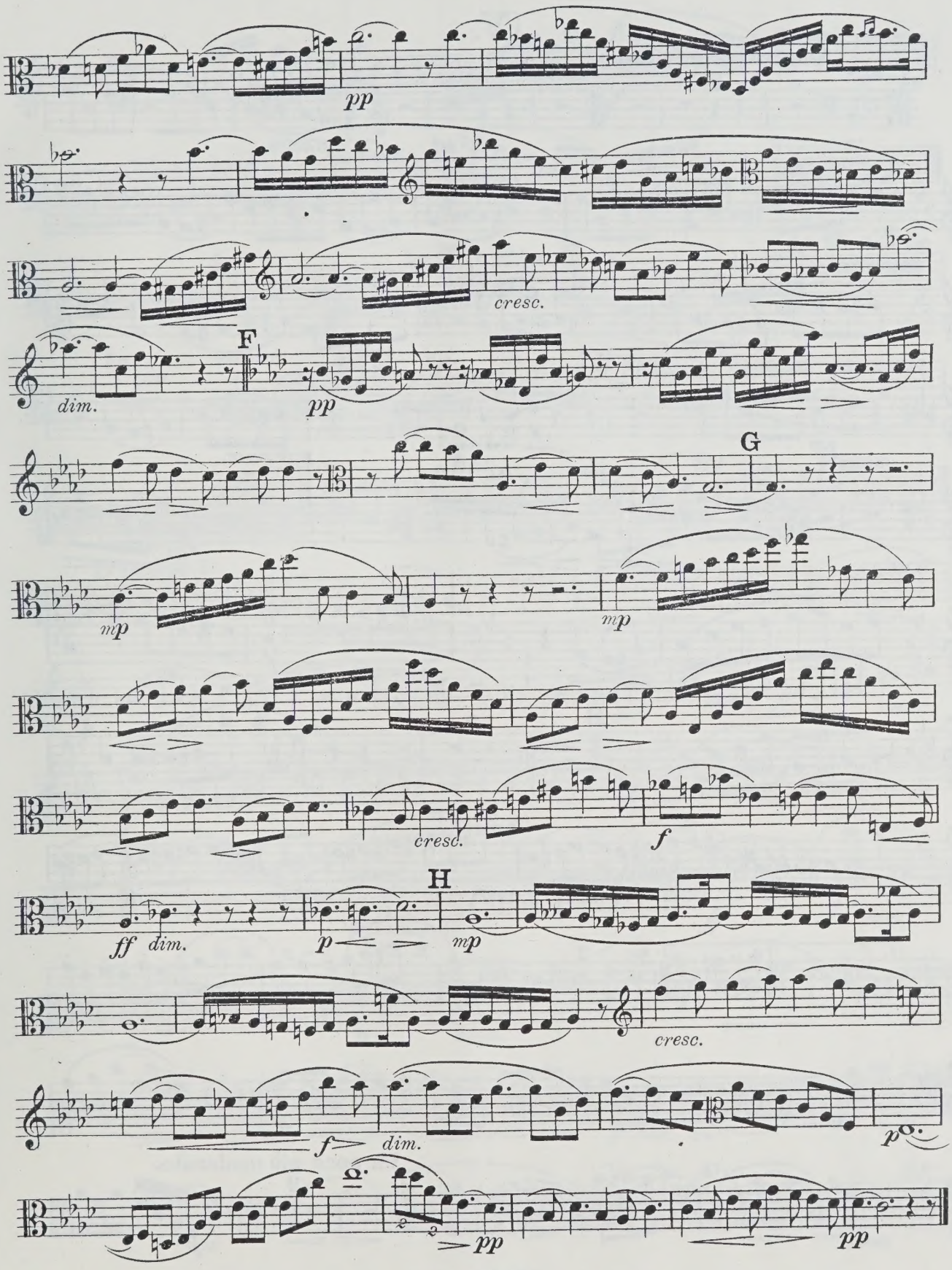
pp
cresc.
F
dim.
pp
G
mp
mp
cresc.
f
H
ff dim.
p
mp
cresc.
f
dim.
p
pp
pp

IV.

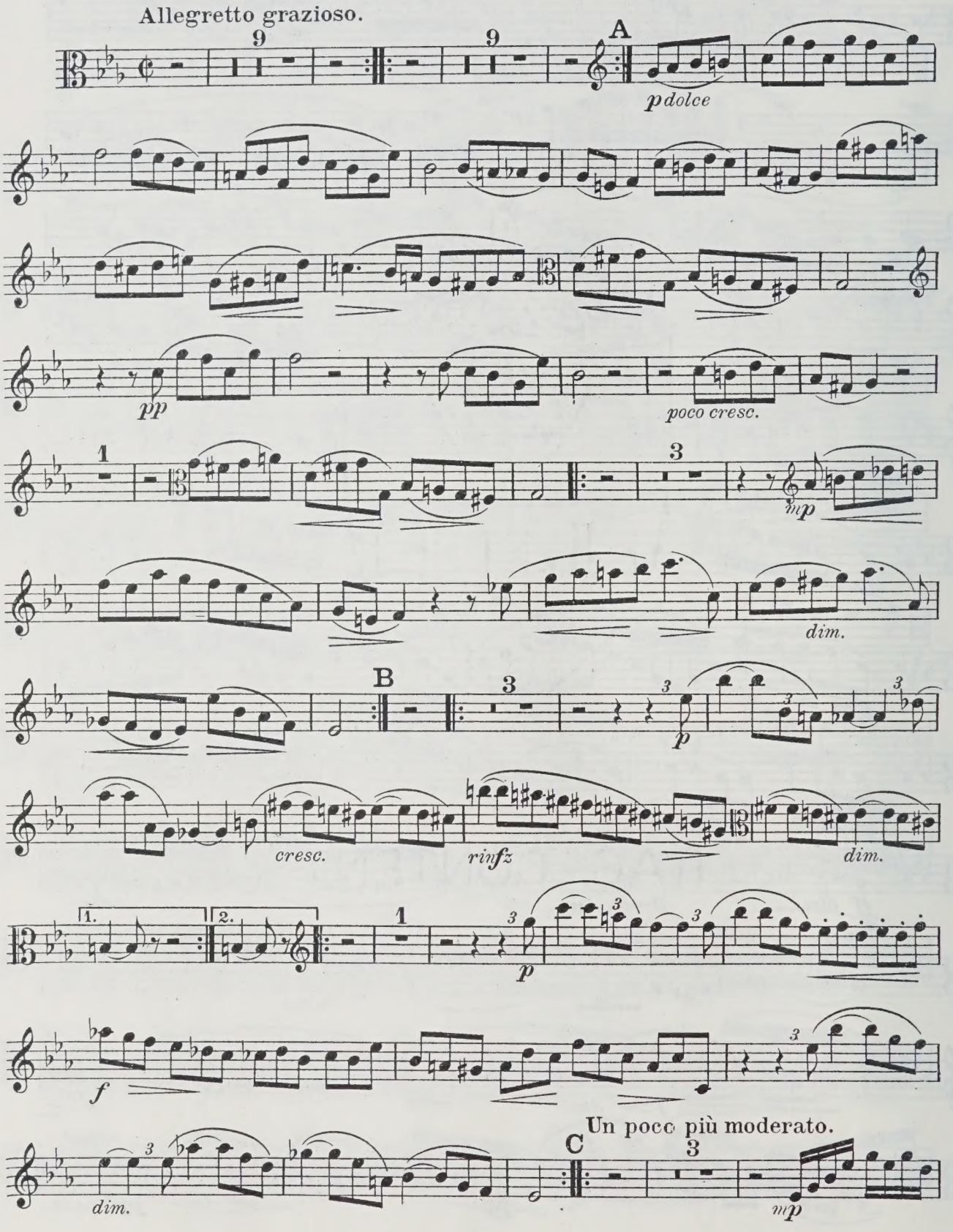
Allegretto grazioso.
9
9
A
p dolce
pp
poco cresc.
1
3
mp
dim.
B
3
p
cresc.
rinfz
dim.
1.
2.
1
p
f
Un poco più moderato.
C
3
dim.
mp

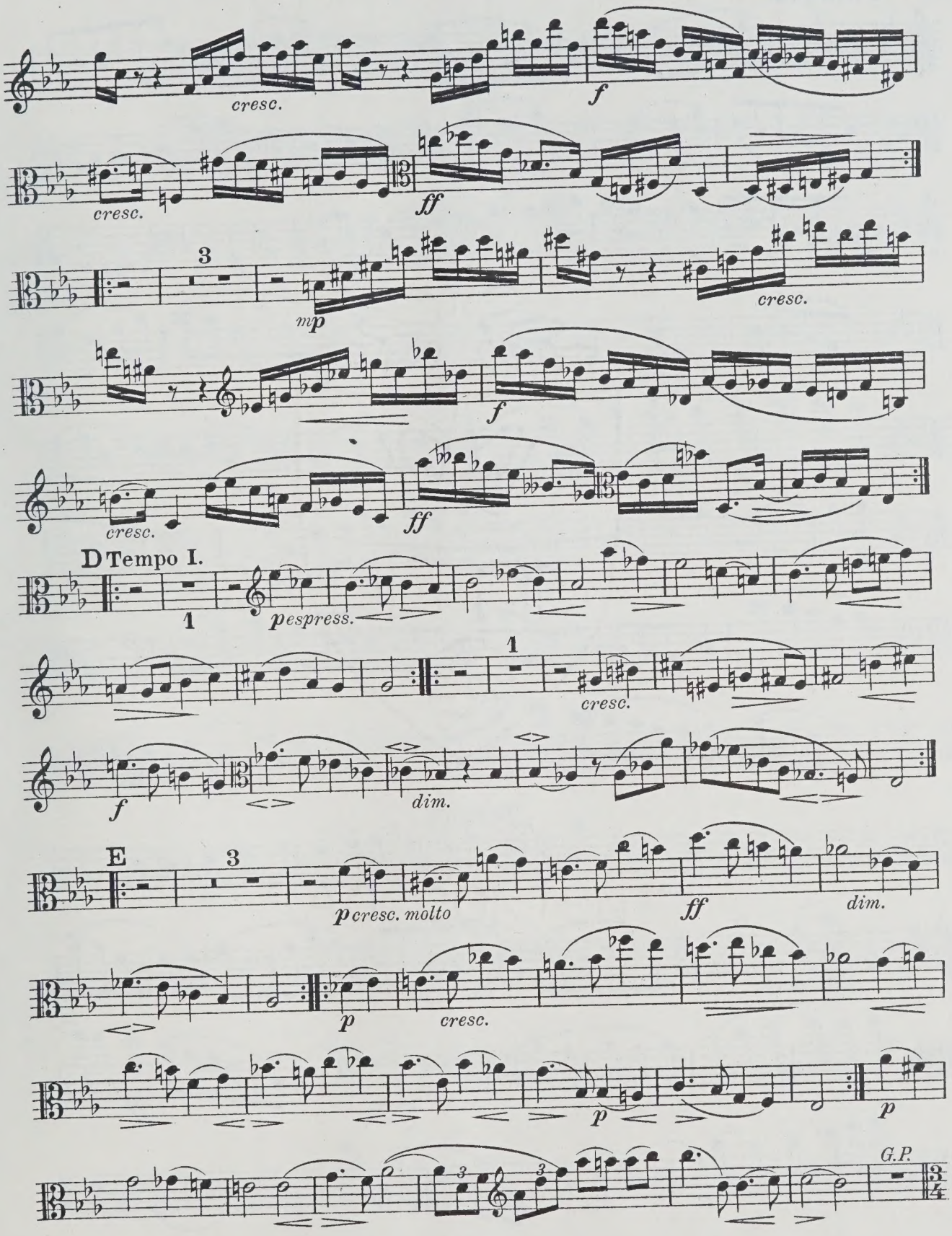
cresc.
f
cresc.
ff
3
mp
cresc.
f
cresc.
ff
D Tempo I.
1
pespress.
1
cresc.
f
dim.
E
3
pcresc. molto
ff
dim.
p
cresc.
p
p
G.P.

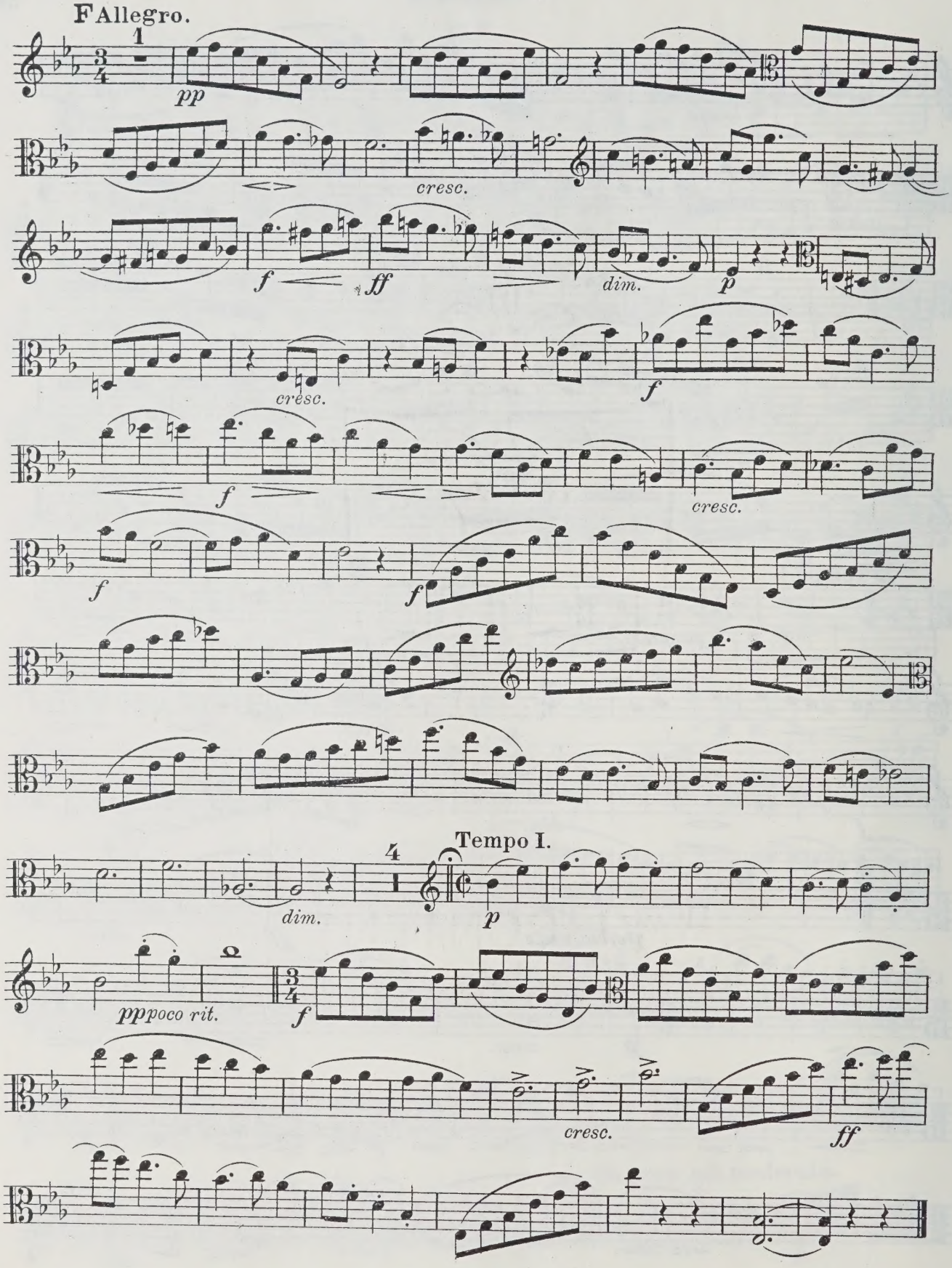
F Allegro.
1
pp
cresc.
f
ff
dim.
p
crésc.
f
f
cresc.
f
f
Tempo I.
4
dim.
p
pp poco rit.
f
cresc.
ff

UNIVERSITY OF TORONTO
FACULTY OF MUSIC
LIBRARY
violin I

SEINEM FREUNDE, DEM HOFRAT Dr. THEODOR RITTER v. BRÜCKE
GEWIDMET.

QUINTETT

FÜR
CLARINETTE (OD. BRATSCHE),
2 VIOLINEN, BRATSCHE
UND VIOLONCELL

VON

ROBERT FUCHS

OP. 102.

EIGENTUM DES VERLEGERS FÜR ALLE LÄNDER.
MIT VORBEHALT ALLER ARRANGEMENTS.
AUFFÜHRUNGSRECHT VORBEHALTEN.

ADOLF ROBITSCHEK
WIEN
I. GRABEN 14.
LEIPZIG
SALOMONSTR. 16.

C. G. Röder G. m. b. H., Leipzig.

Aufführungsrecht vorbehalten.

M
562
F82
op.102
1919e

QUINTETT

für Clarinette (oder Bratsche) 2 Violinen, Viola und Violoncell.

Violine I.

I.

Rob. Fuchs, Op. 102.

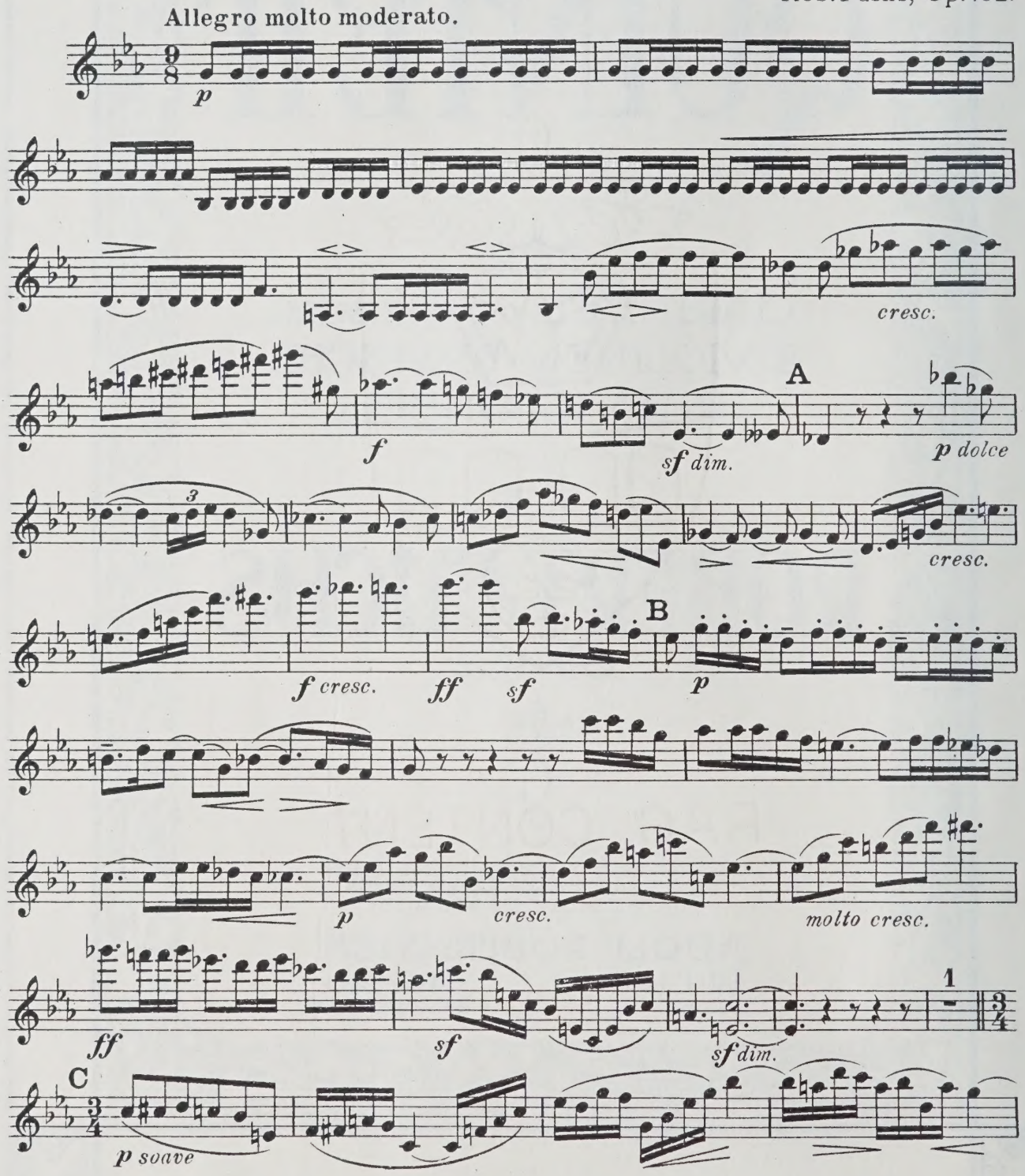

Copyright 1919 by Adolf Robitschek Wien, Leipzig. A.R.5402

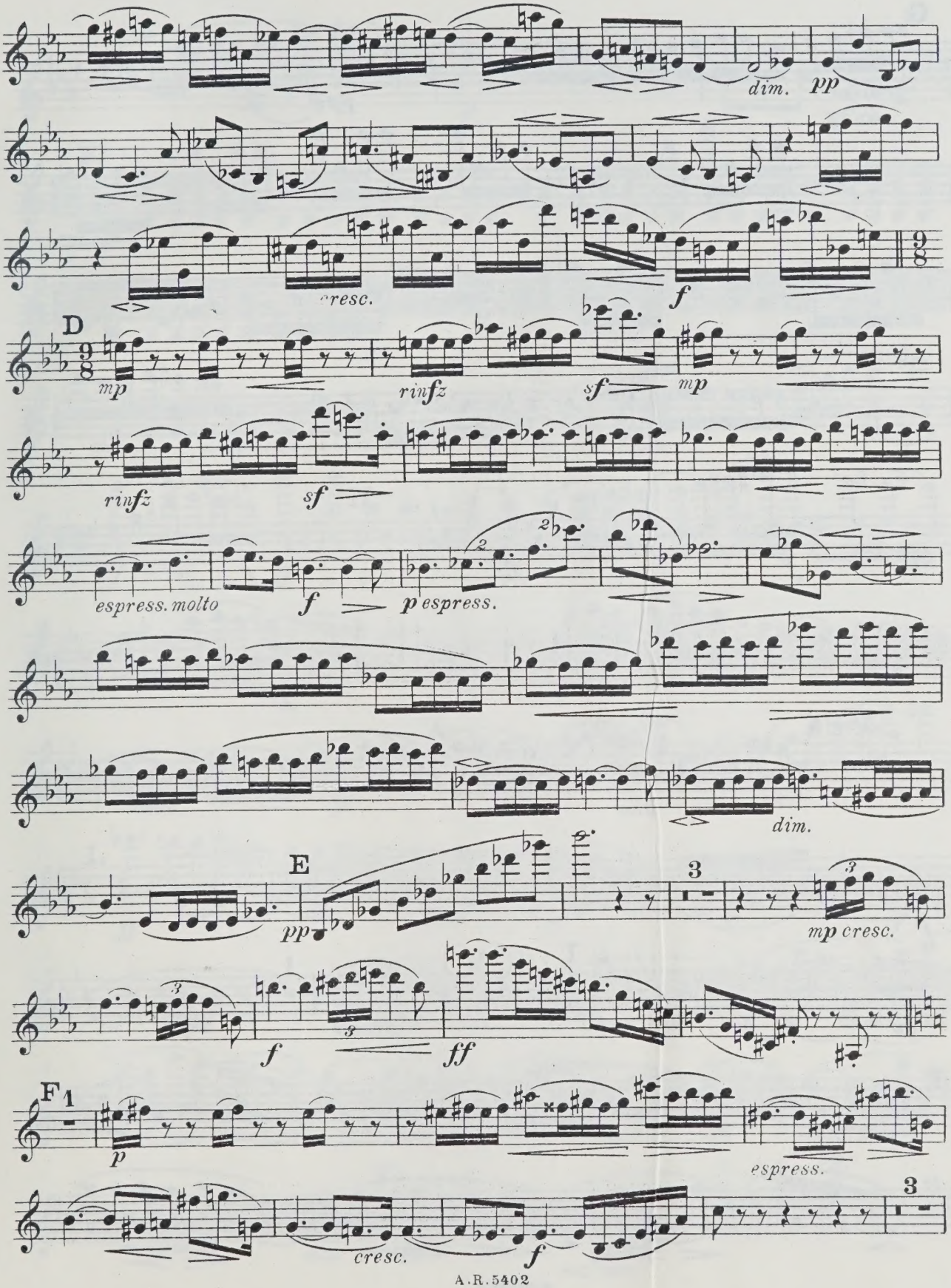
dim.
pp
cresc.
f
D
mp
rinfz
sf
mp
rinfz
sf
espress. molto
f
p espress.
dim.
E
pp
3
mp cresc.
f
ff
F
1
p
espress.
3
cresc.
f

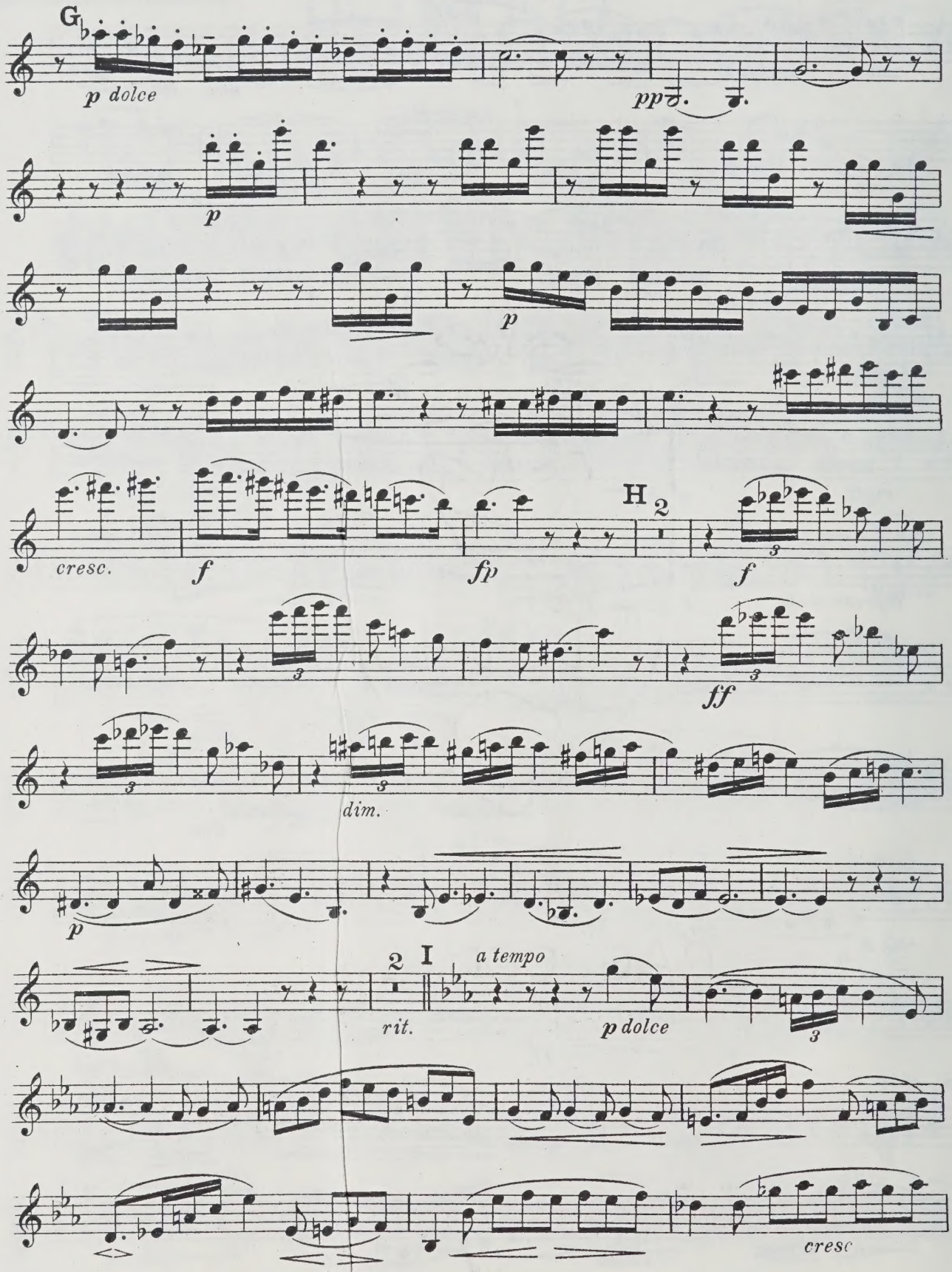
G
p dolce
pp
p
p
cresc.
f
fp
H
2
f
ff
dim.
p
2
I
a tempo
rit.
p dolce
cresc

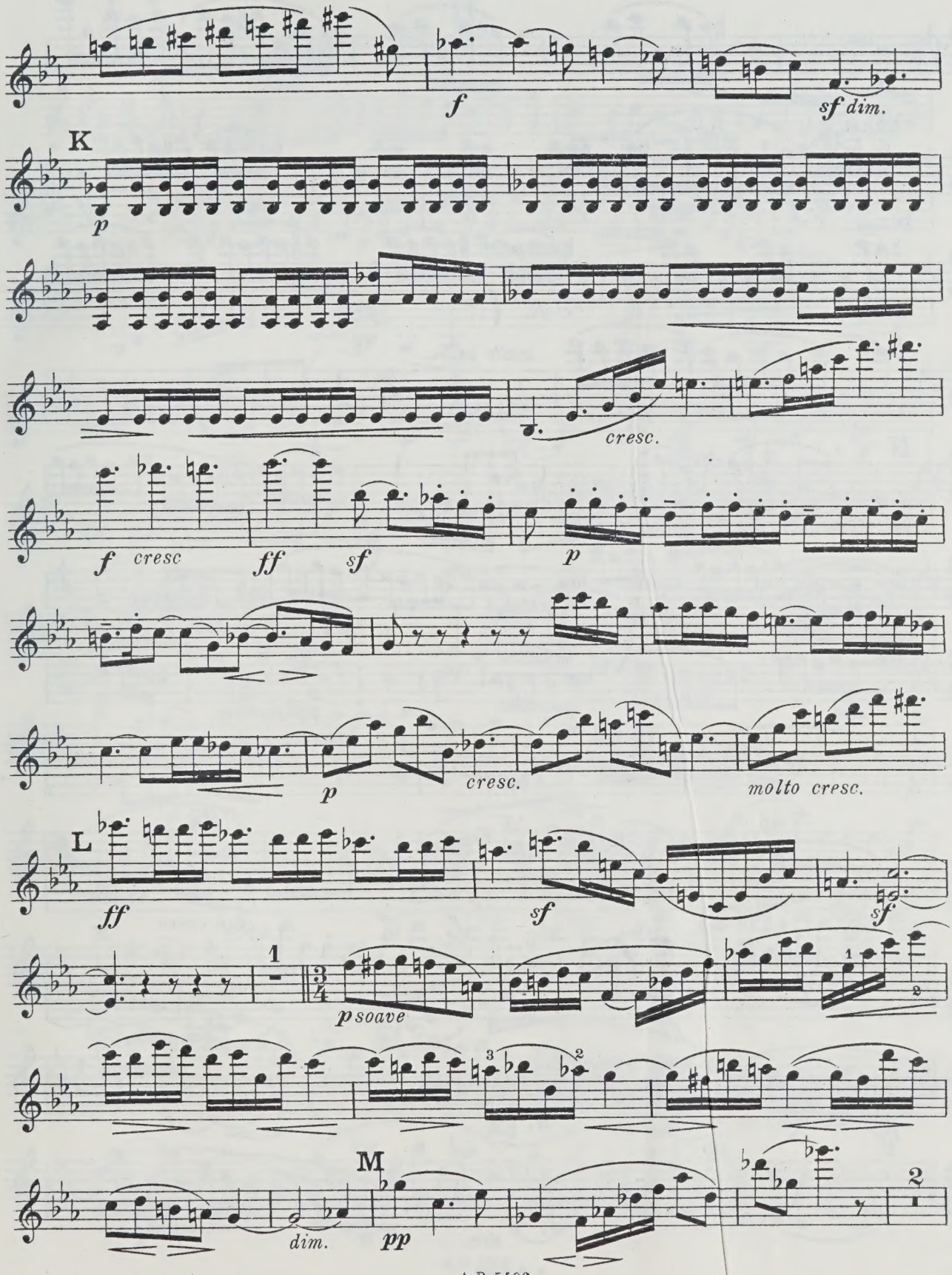
f
sf dim.
K
p
cresc.
f cresc
ff
sf
p
p
cresc.
molto cresc.
L
ff
sf
sf
1
3/4
p soave
M
dim.
pp
2

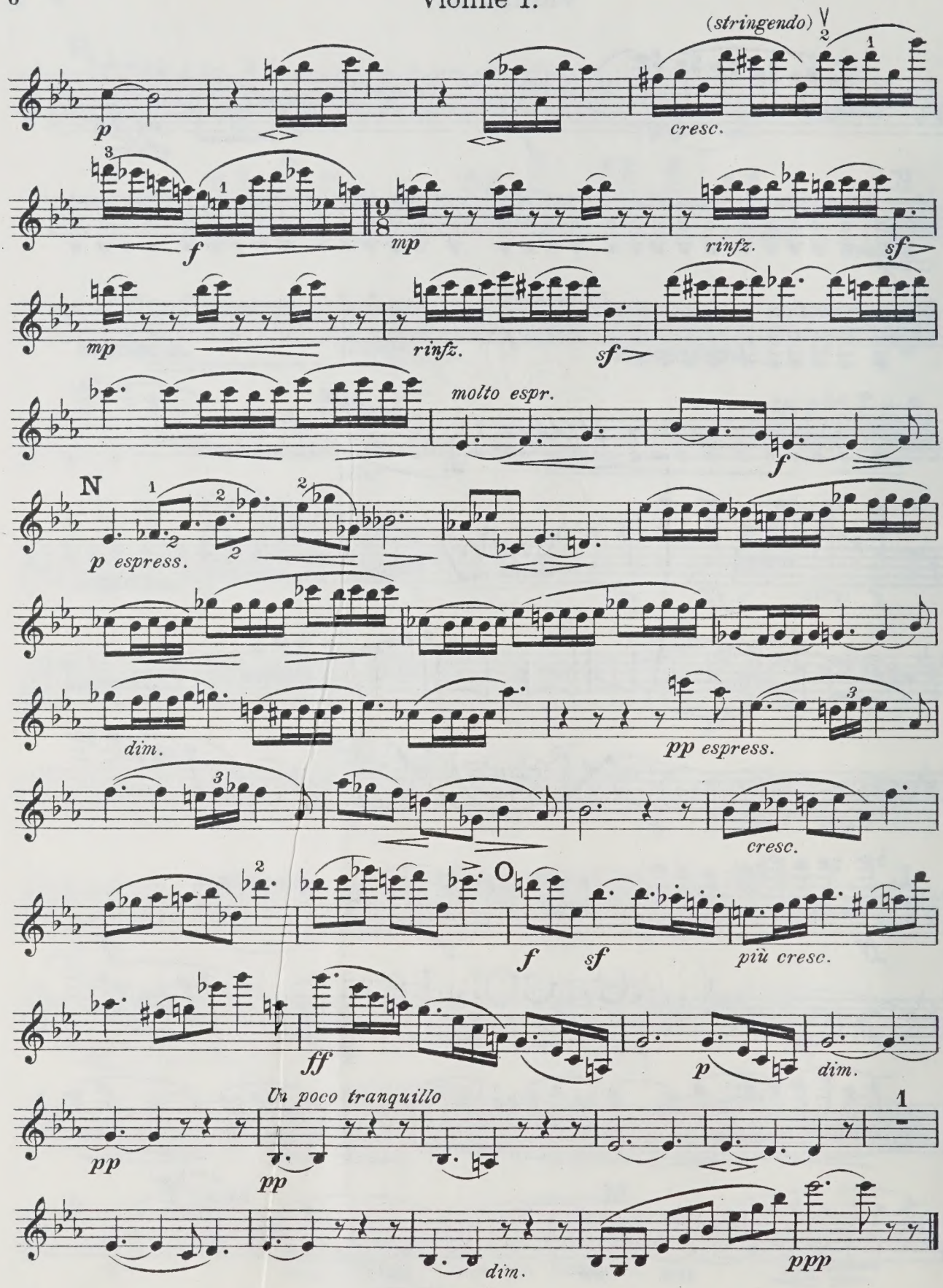
(stringendo)
cresc.
mp
rinfz.
sf
molto espr.
N
p espress.
dim.
pp espress.
cresc.
O
f
sf
più cresc.
ff
p
dim.
Un poco tranquillo
pp
dim.
ppp

II.

Allegro scherzando.

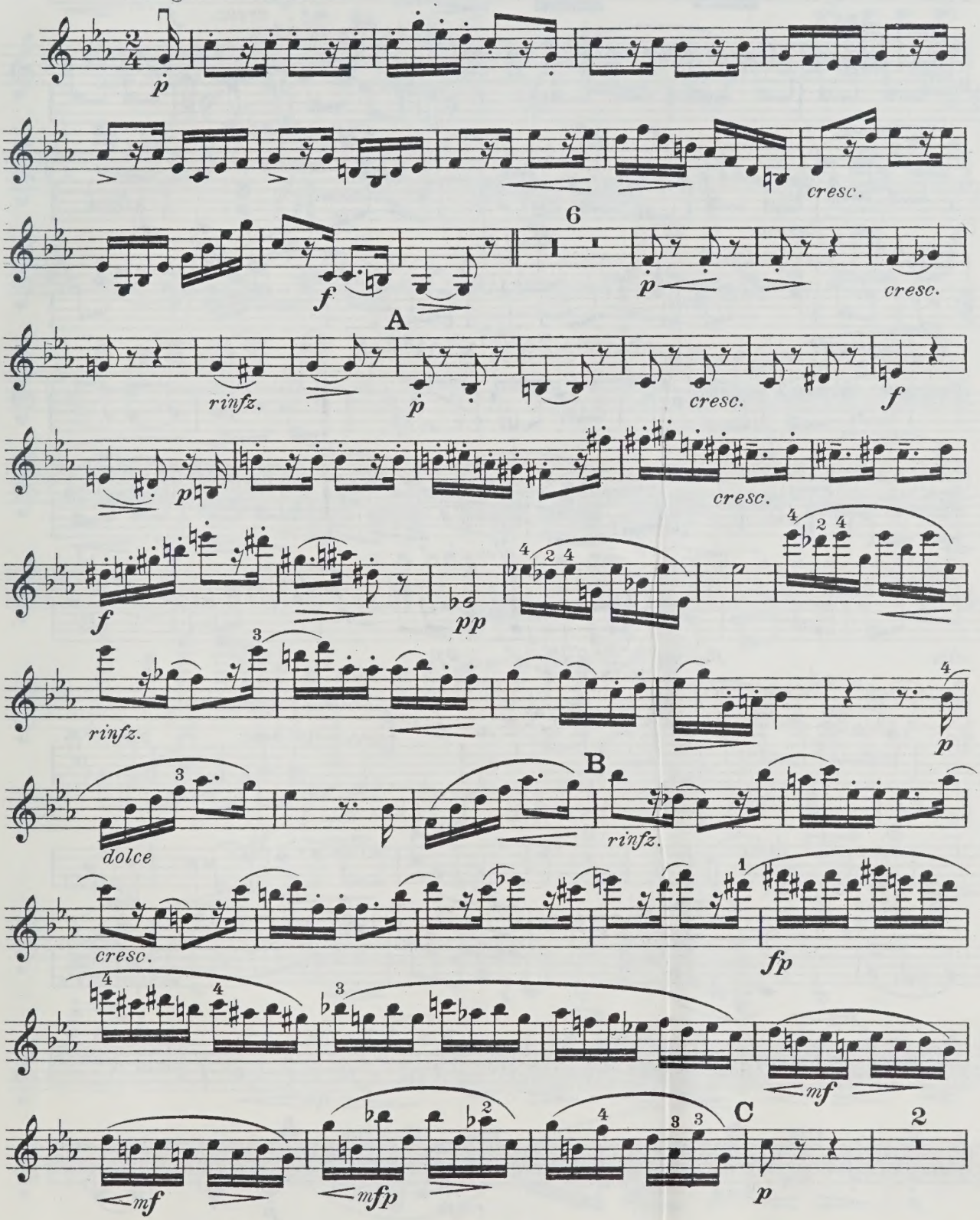

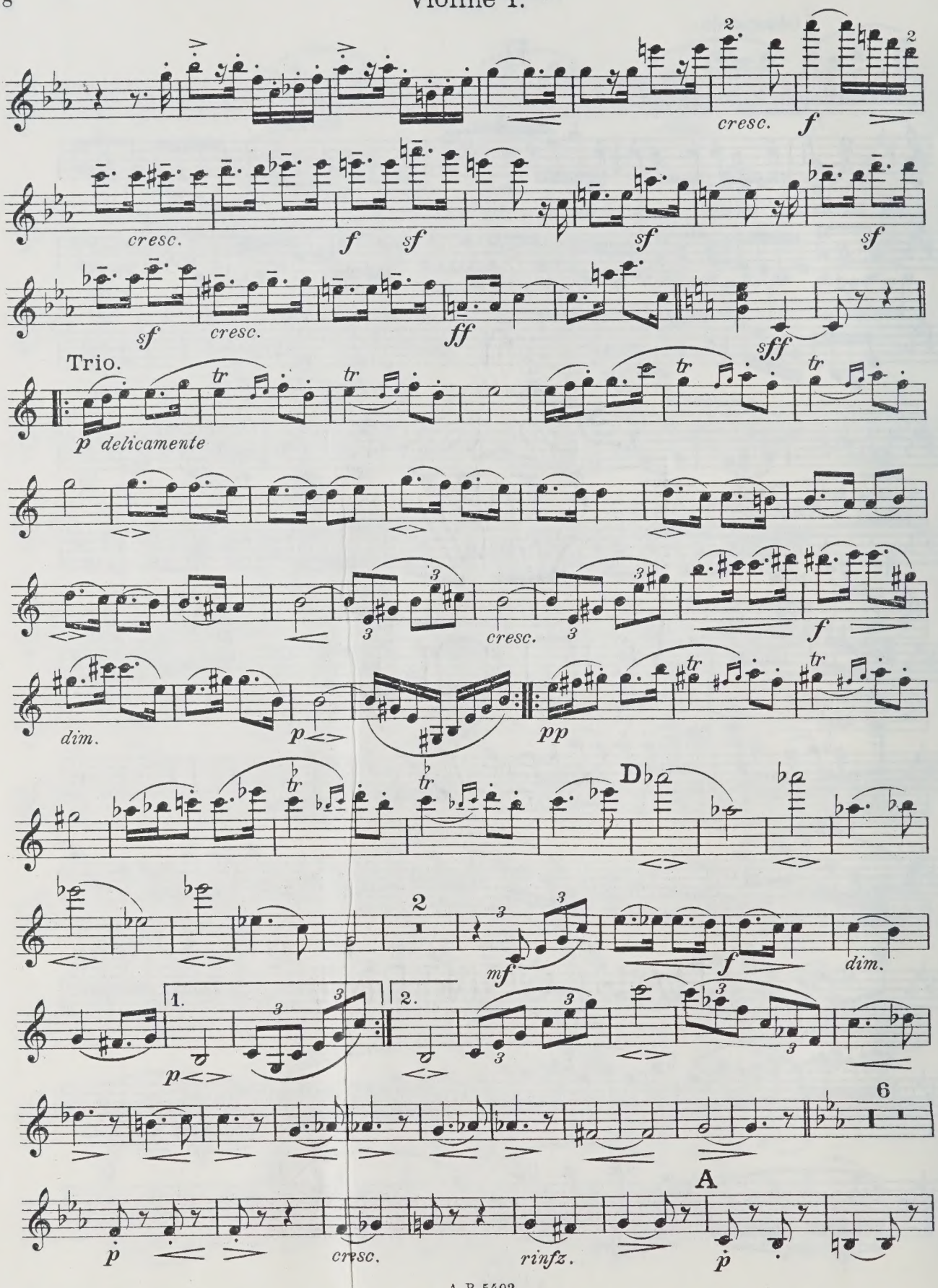
cresc.
f
cresc.
f
sf
sf
sf
sf
cresc.
ff
sff
Trio.
p delicamente
tr
cresc.
f
dim.
p
pp
D
2
mf
f
dim.
1.
2.
p
6
A
p
cresc.
rinfz.
p

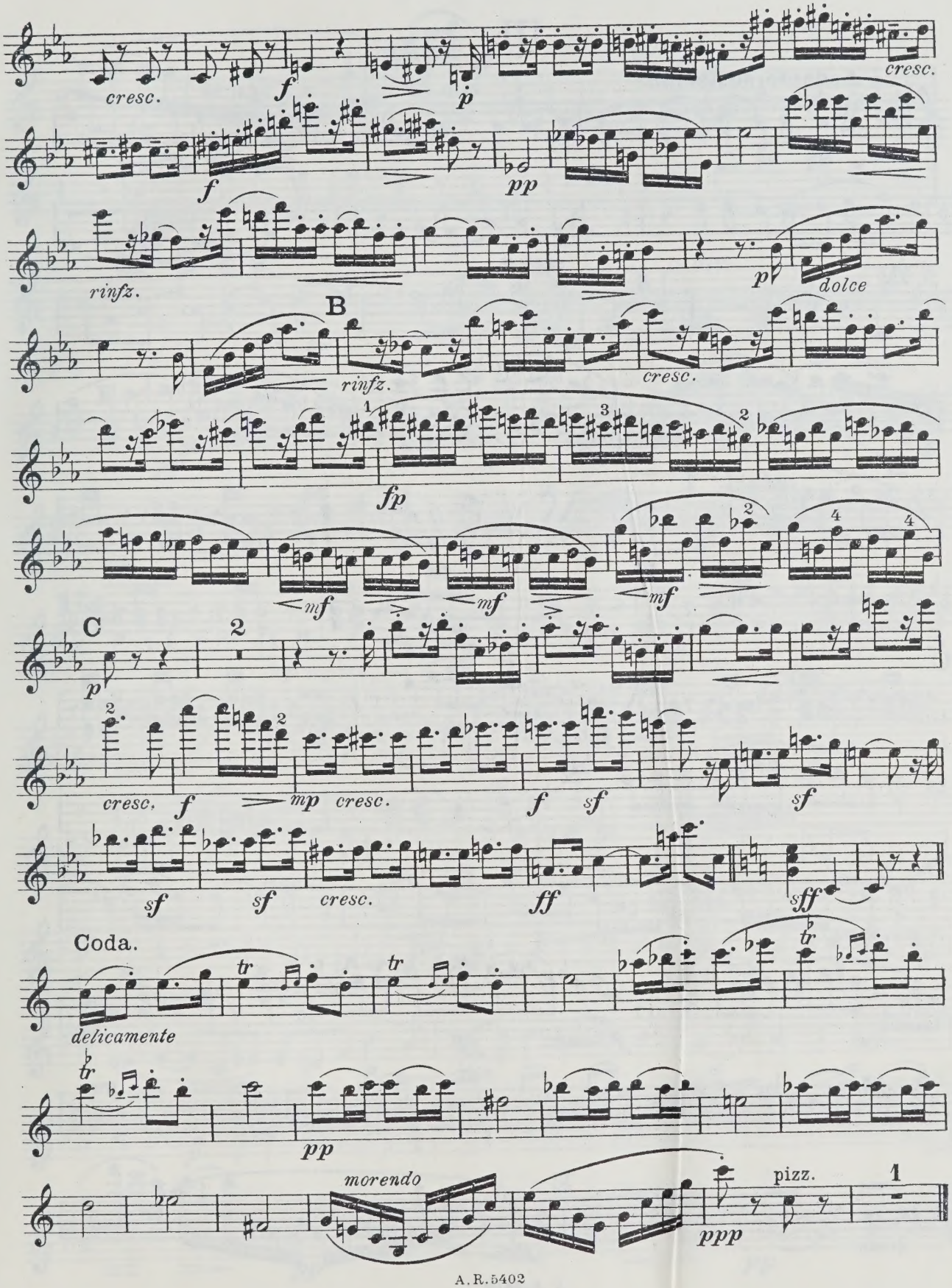
cresc.
f
p
cresc.
f
pp
rinfz.
p
dolce
B
rinfz.
cresc.
fp
mf
mf
mf
C
p
cresc.
f
mp
cresc.
f
sf
sf
sf
sf
cresc.
ff
sff
Coda.
delicamente
pp
morendo
pizz.
ppp

III.

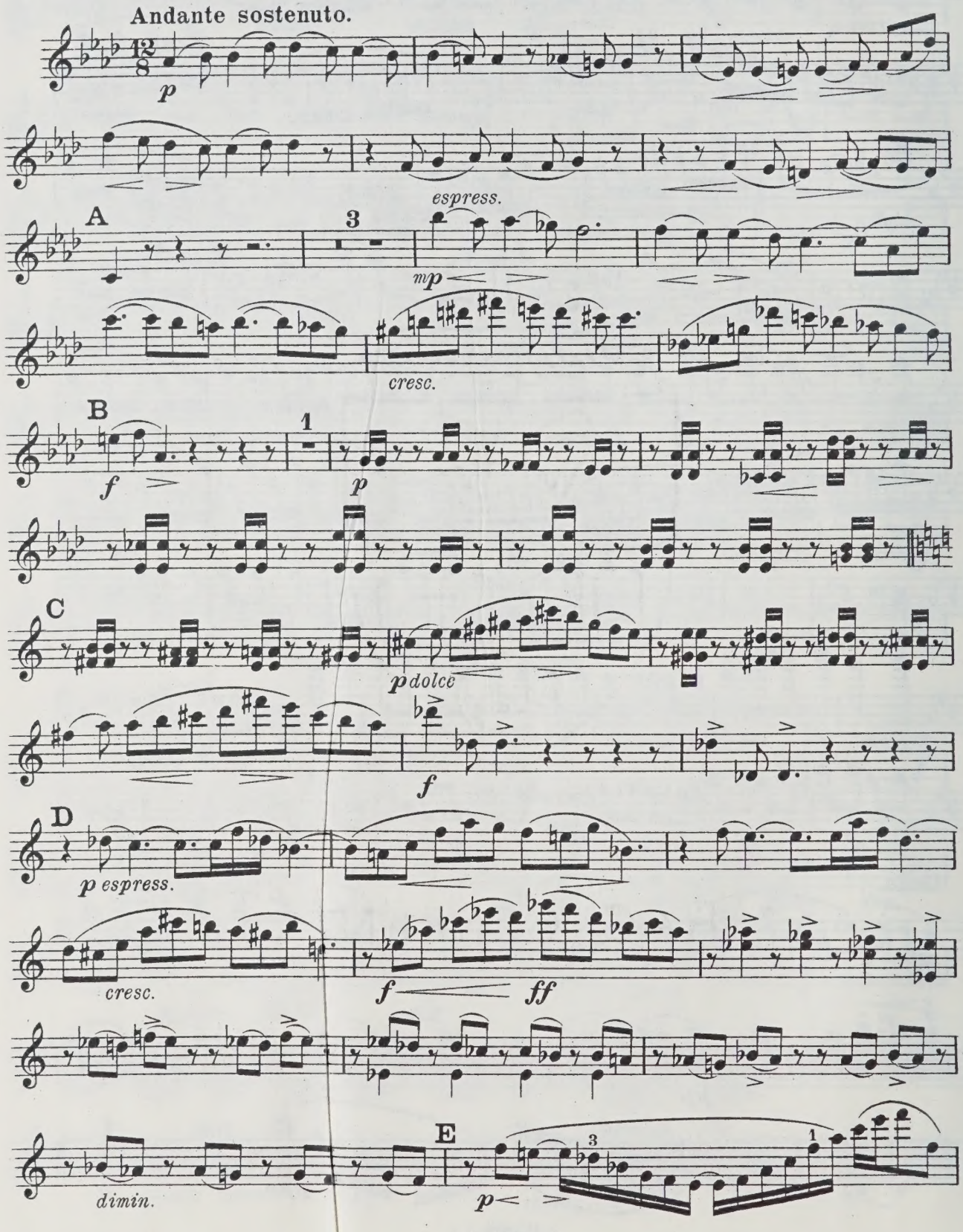
Andante sostenuto.
12/8
p
espress.
A
3
mp
cresc.
B
1
f
p
C
p dolce
f
D
p espress.
cresc.
f
ff
dimin.
E
3
1
p

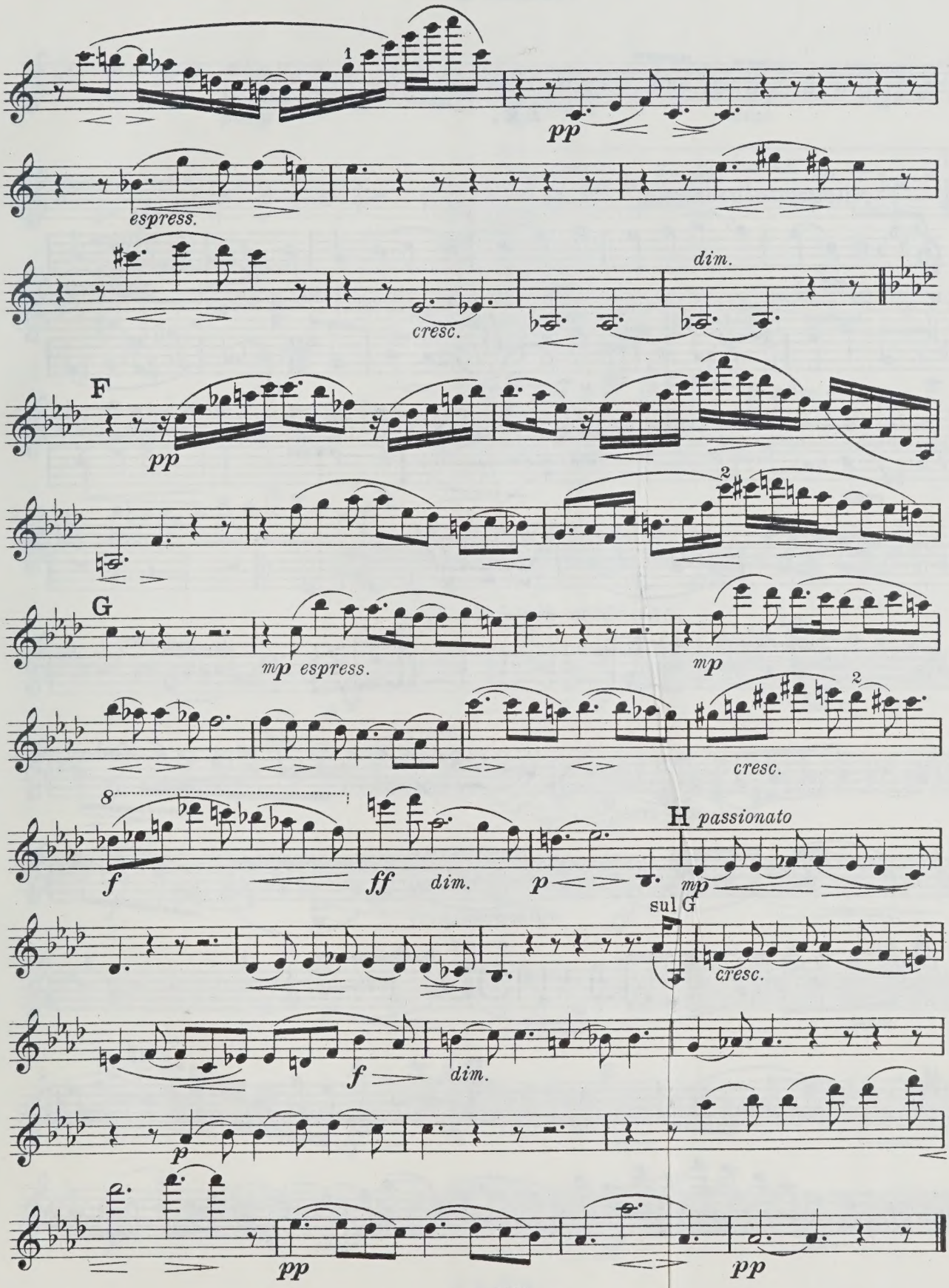
pp
espress.
cresc.
dim.
F
pp
G
mp espress.
mp
cresc.
f
ff
dim.
p
H passionato
mp
sul G
cresc.
f
dim.
p
pp
pp

IV.

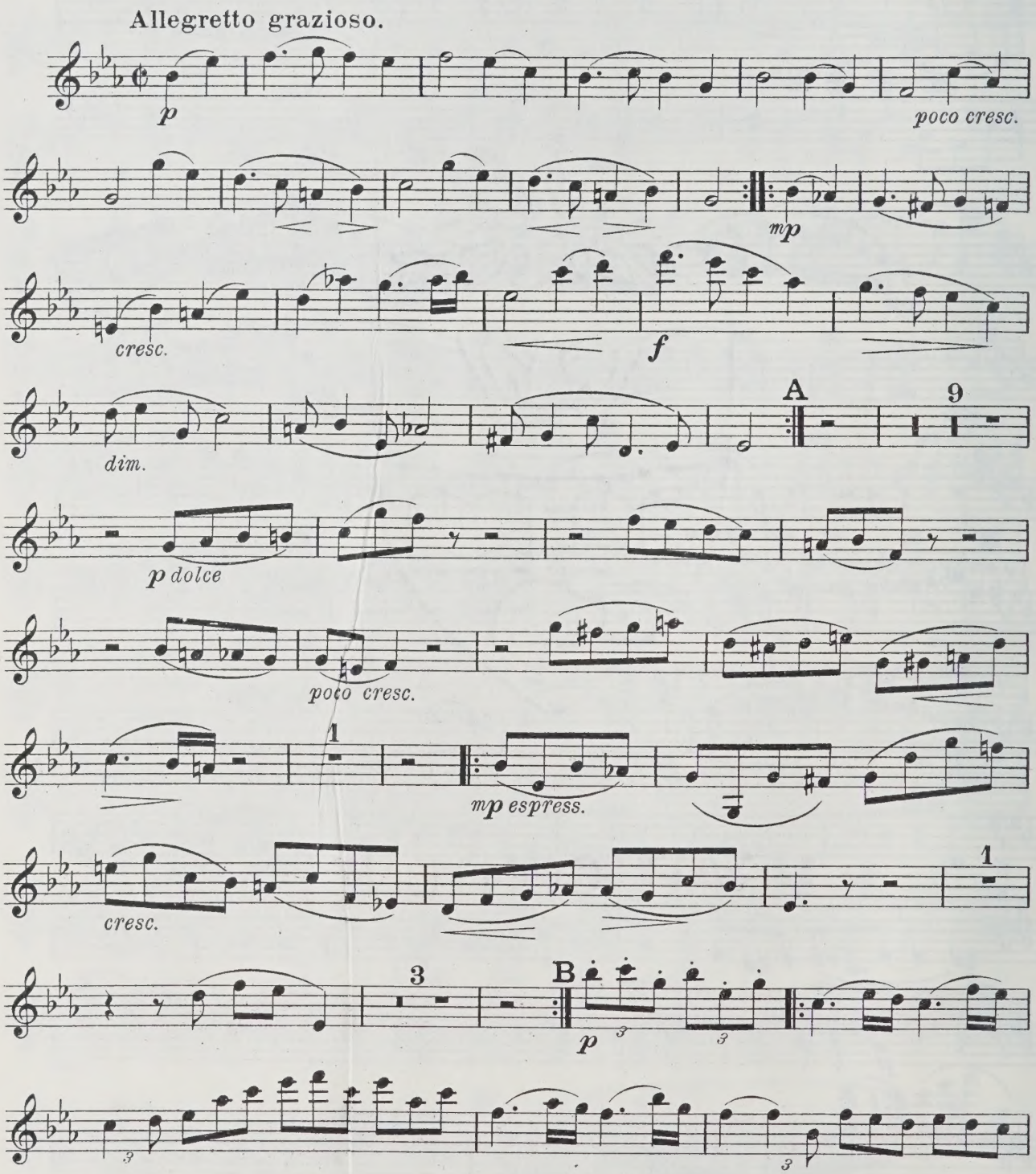
Allegretto grazioso.
p
poco cresc.
mp
cresc.
f
A
9
dim.
p dolce
poco cresc.
1
mp espress.
cresc.
1
3
B
p

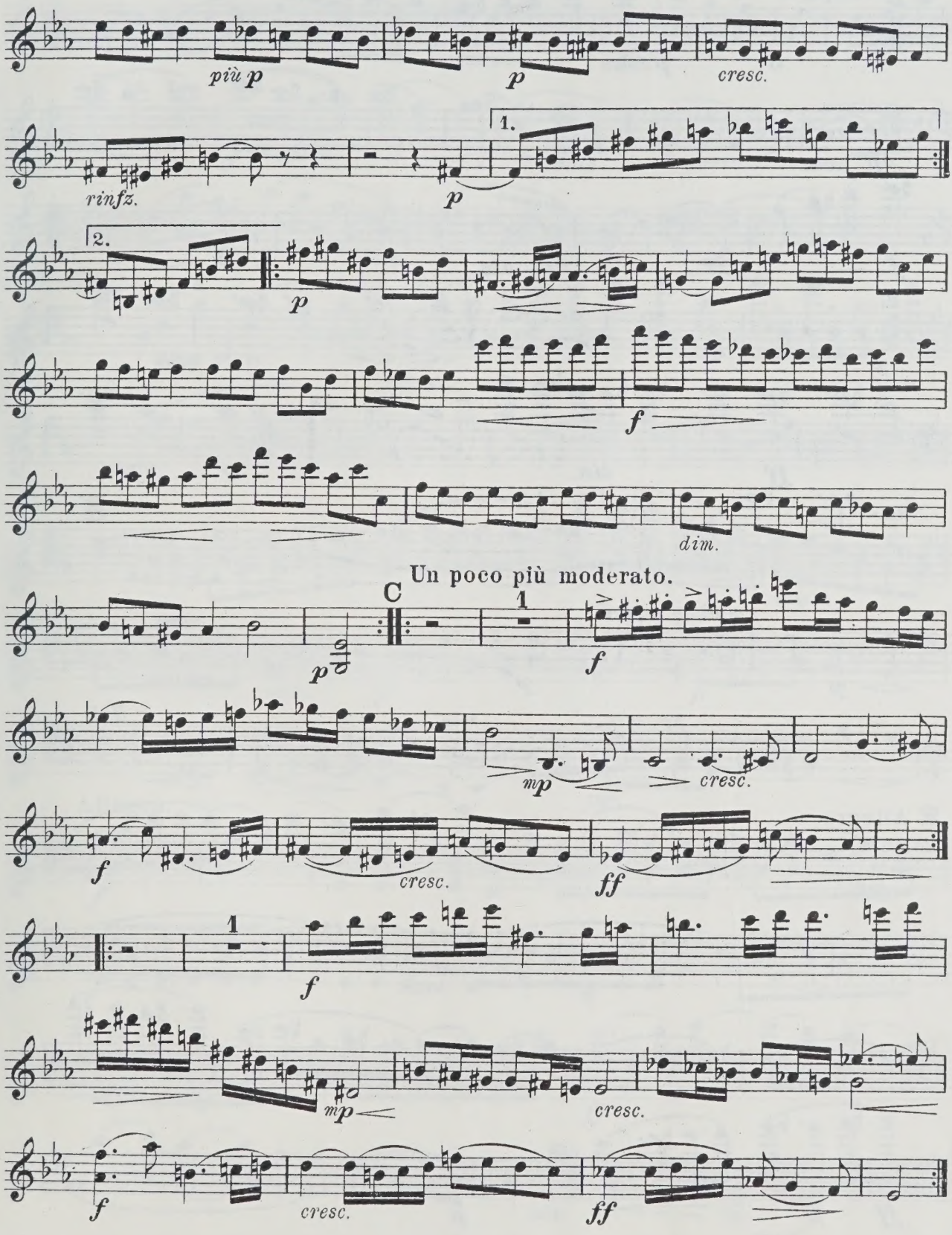
più p
p
cresc.
rinfz.
p
1.
2.
p
f
dim.
Un poco più moderato.
C
1
p
f
mp
cresc.
f
cresc.
ff
1
f
mp
cresc.
f
cresc.
ff

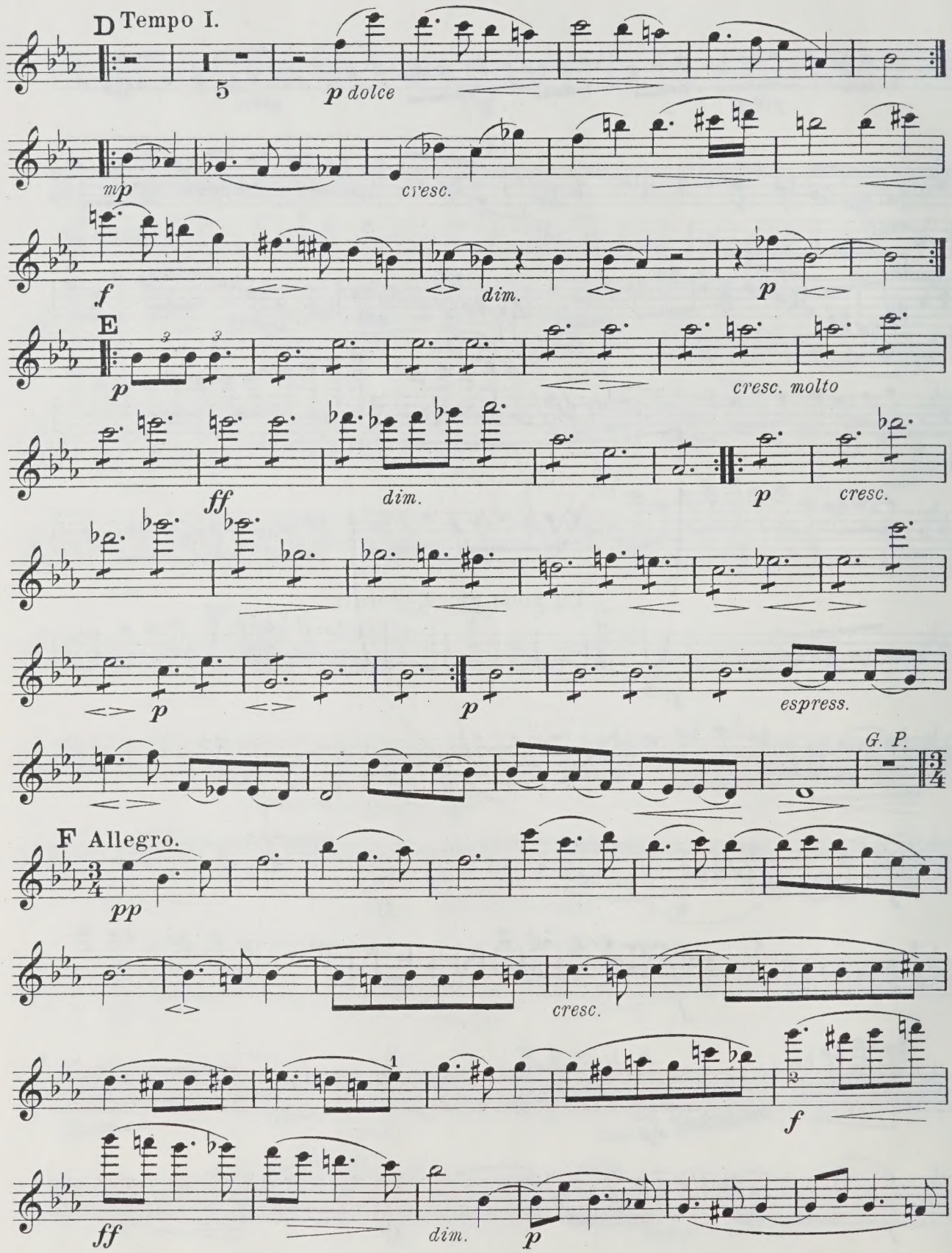
D Tempo I.
5
p dolce
mp
cresc.
f
dim.
p
E
p
cresc. molto
ff
dim.
p
cresc.
p
p
espress.
G. P.
F Allegro.
pp
cresc.
f
ff
dim.
p

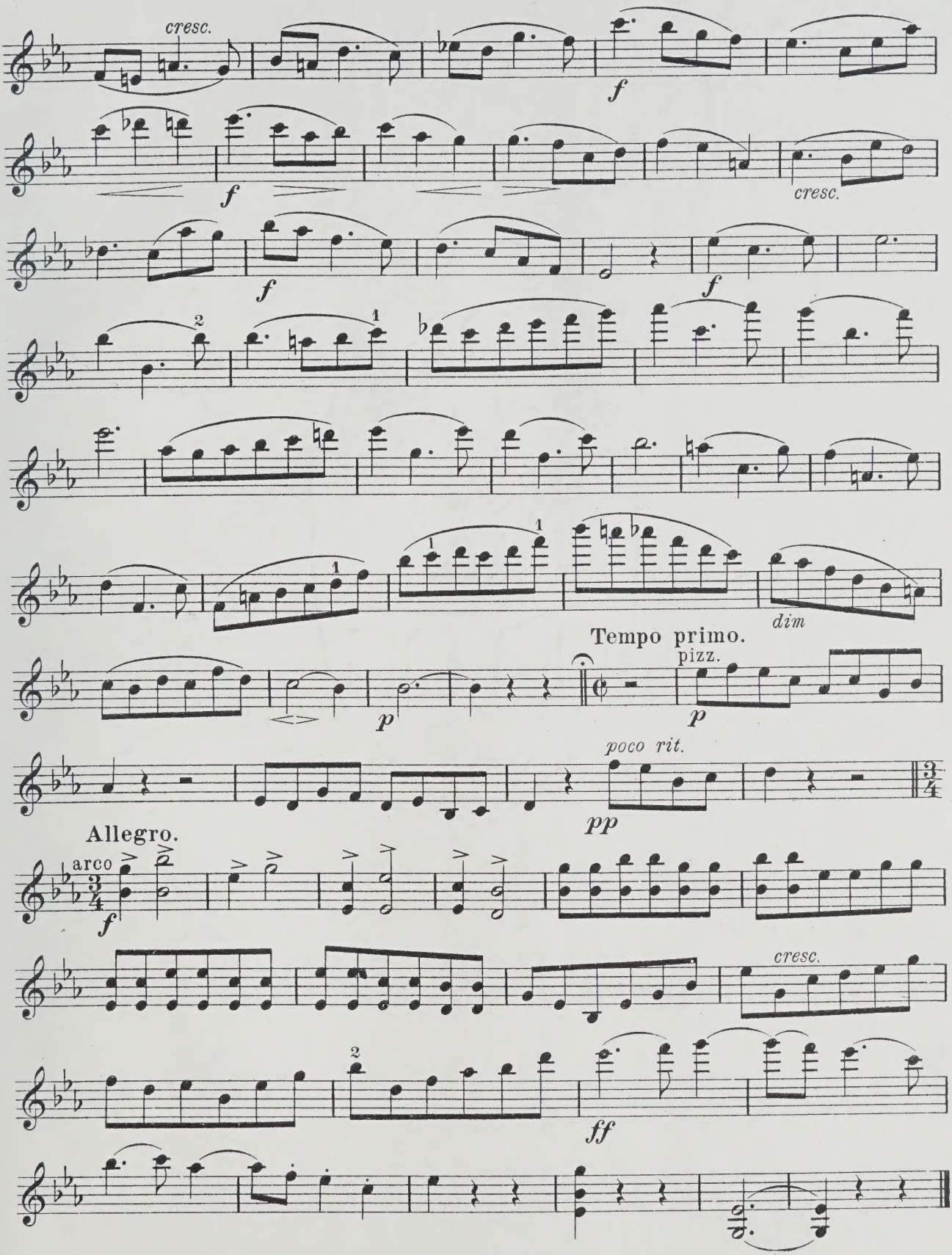

Stich und Druck von C. G. Röder G.m.b.H. Leipzig.

UNIVERSITY OF TORONTO
FACULTY OF MUSIC
LIBRARY
violin II

Aufführungsrecht vorbehalten.

QUINTETT

für Clarinette (oder Bratsche) 2 Violinen, Viola und Violoncell.

M
562
F82
op.102
1919a

Violino II.

I.

Rob. Fuchs, Op. 102.

Allegro molto moderato.

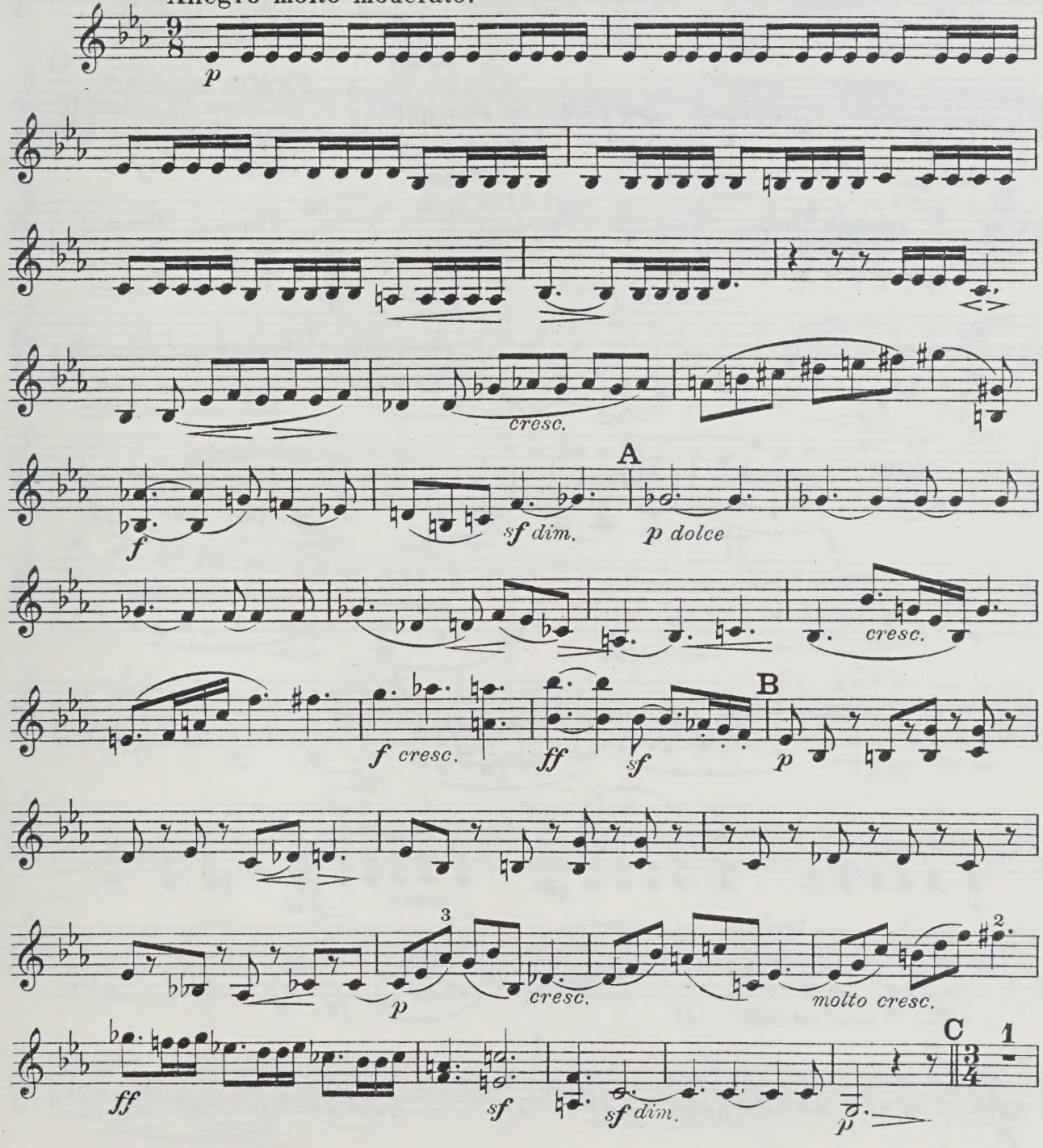

Copyright 1919 by Adolf Robitschek Wien-Leipzig.

Violino II.

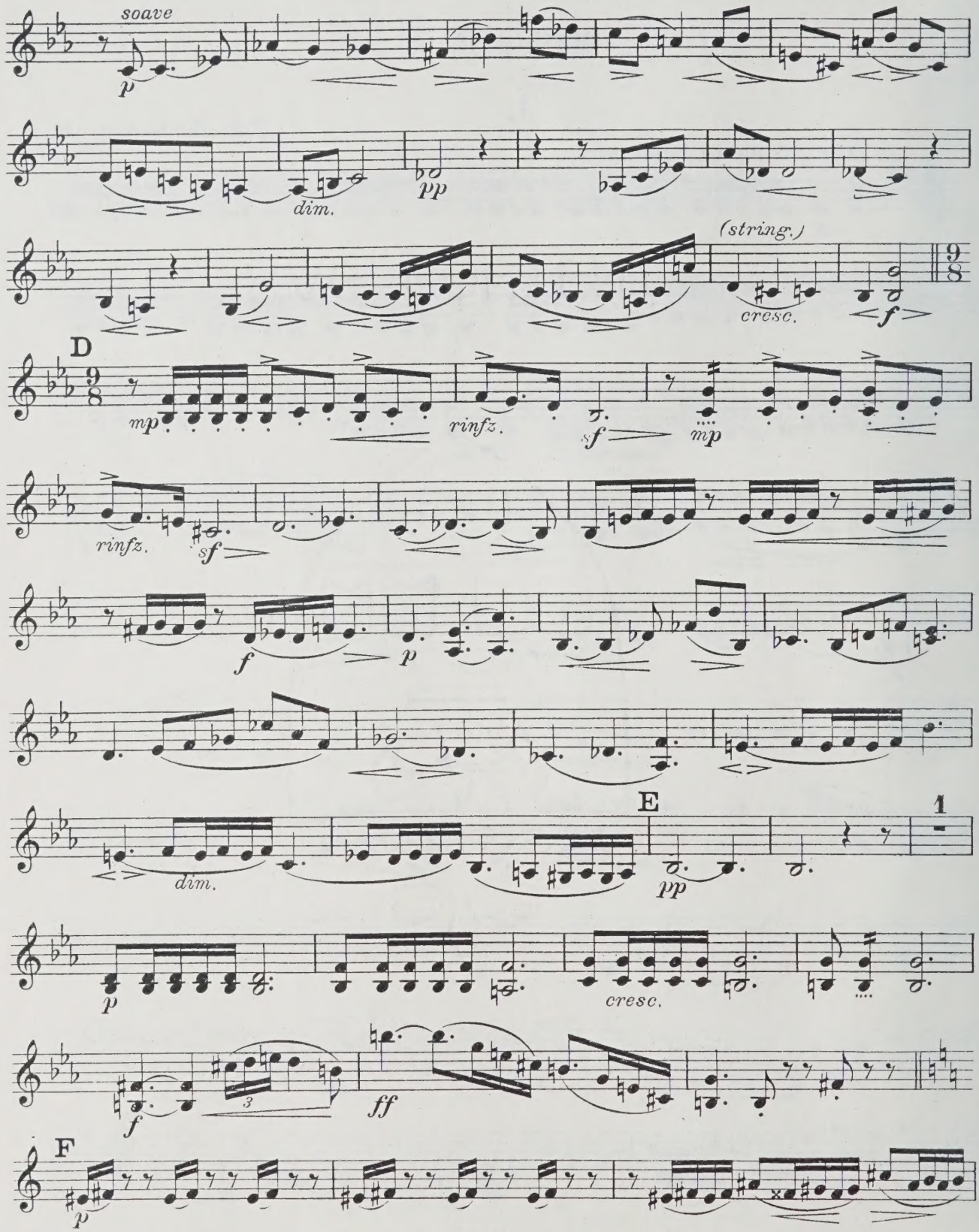
soave
p
dim.
pp
(string.)
cresc.
f
9/8
D
mp
rinfz.
sf
mp
rinfz.
sf
f
p
dim.
E
1
pp
p
cresc.
f
3
ff
F
p

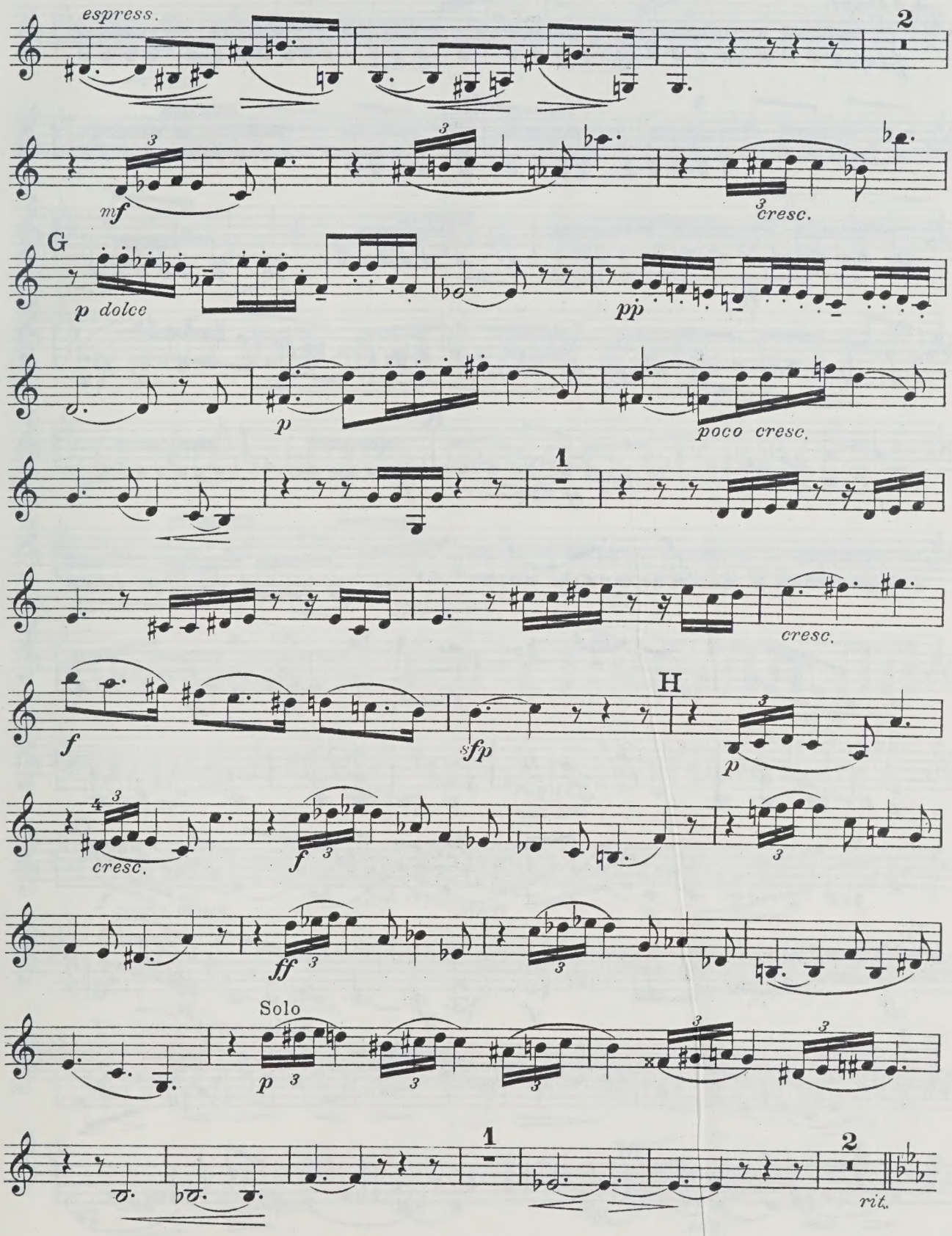
espress.
2
mf
cresc.
G
p dolce
pp
p
poco cresc.
1
cresc.
f
sfp
H
p
cresc.
f
ff
Solo
p
1
2
rit.

Violino II.

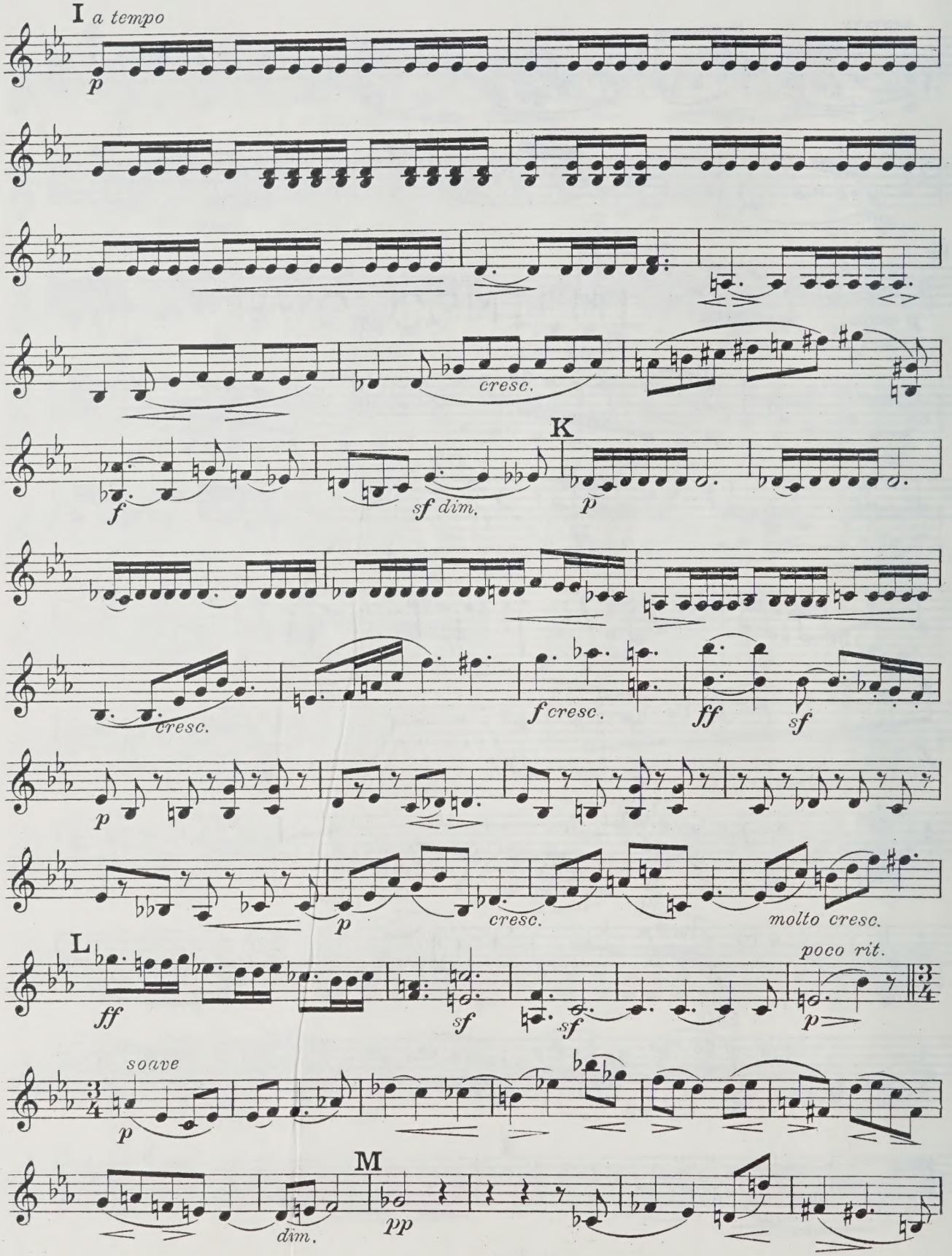
I a tempo
p
cresc.
K
f
sf dim.
p
cresc.
f cresc.
ff
sf
p
p
cresc.
molto cresc.
L
ff
sf
sf
poco rit.
p
soave
p
M
dim.
pp

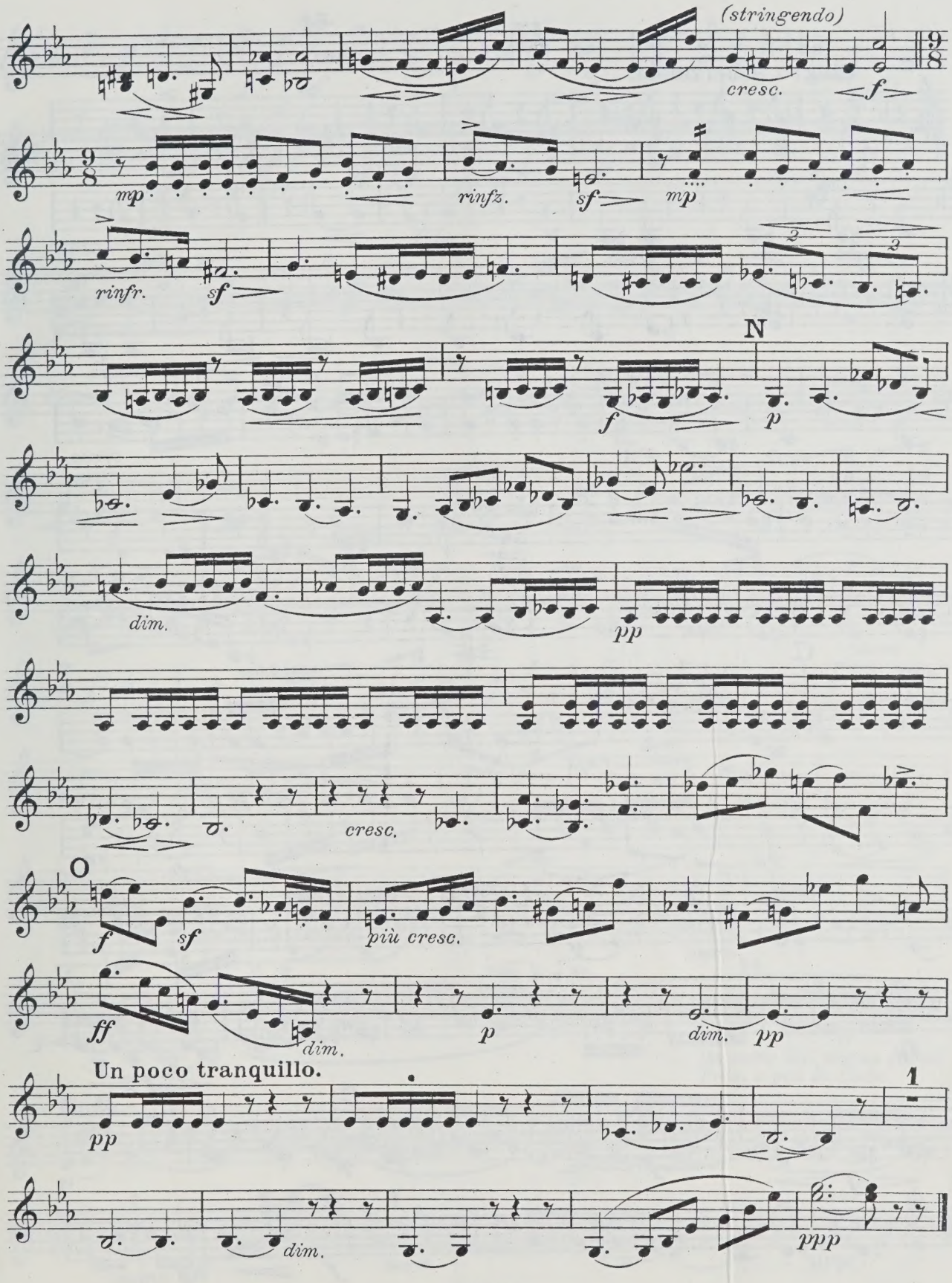
(stringendo)
cresc.
f
mp
rinfz.
sf
mp
rinfr.
sf
N
f
p
dim.
pp
cresc.
O
f
sf
più cresc.
ff
dim.
p
dim.
pp
Un poco tranquillo.
1
pp
dim.
ppp

II.

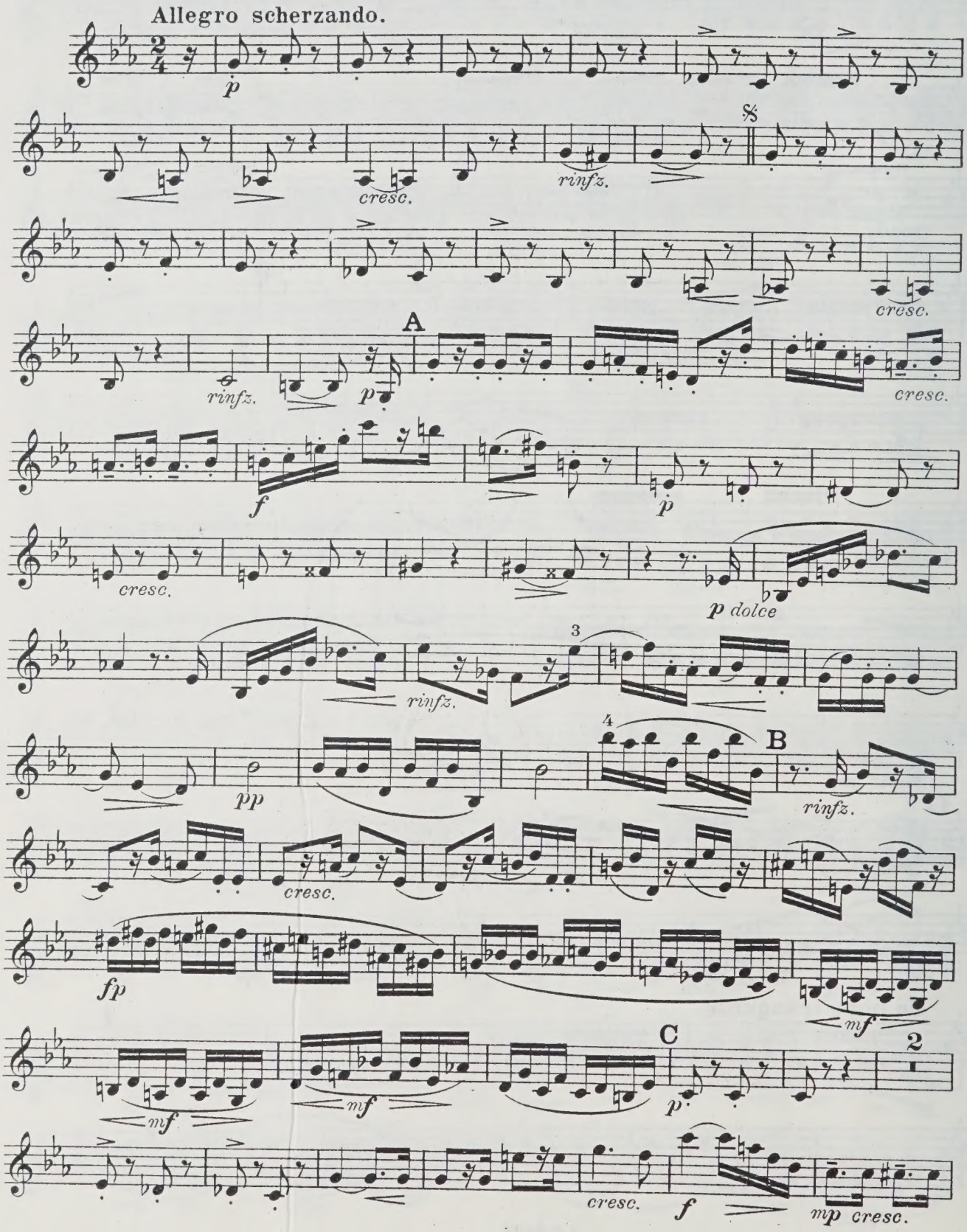

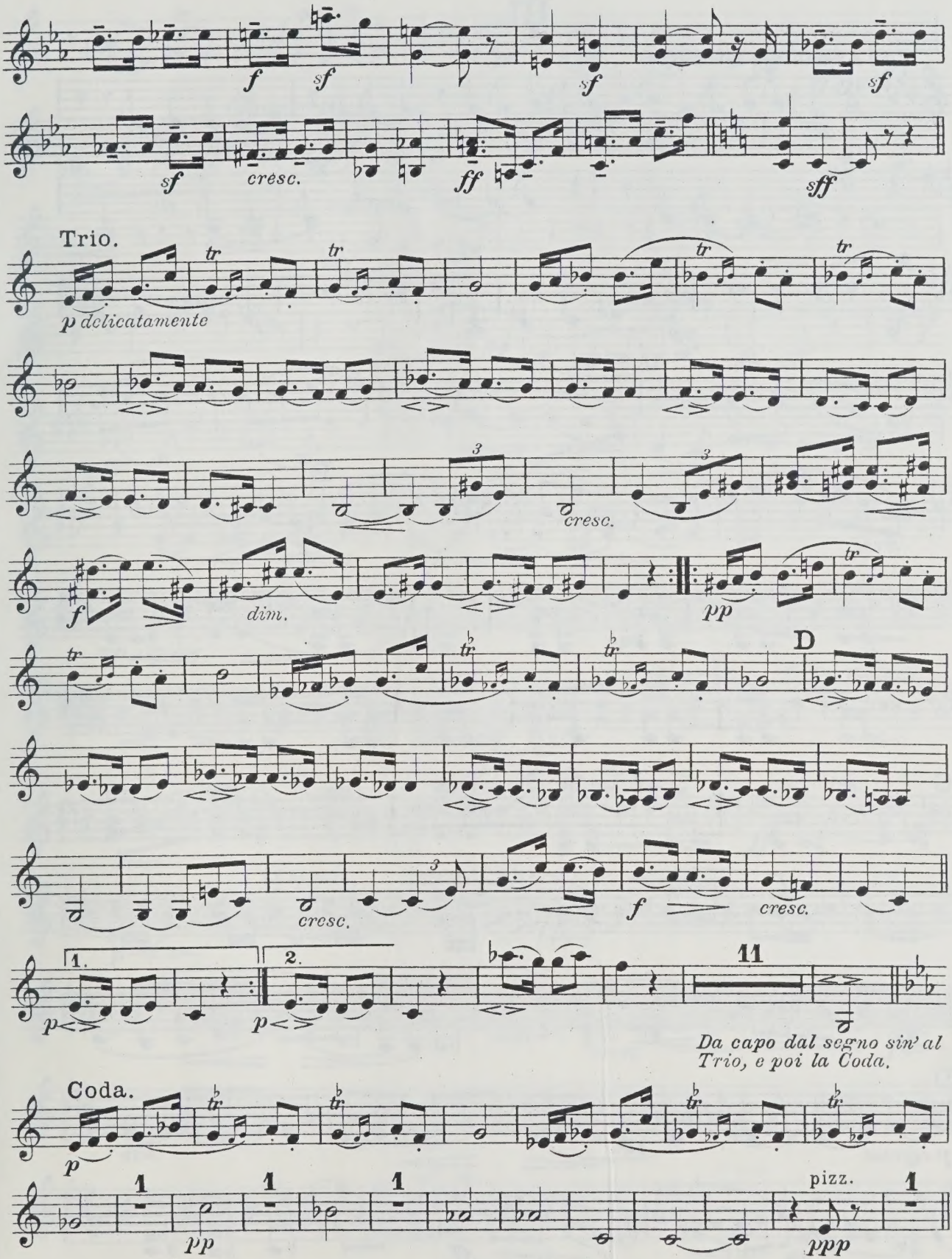
f
sf
sf
sf
sf
cresc.
ff
sff
Trio.
p delicatamente
tr
cresc.
f
dim.
pp
D
cresc.
f
cresc.
1.
2.
p
p
11
Da capo dal segno sin' al Trio, e poi la Coda.
Coda.
p
1
pp
pizz.
ppp

III.

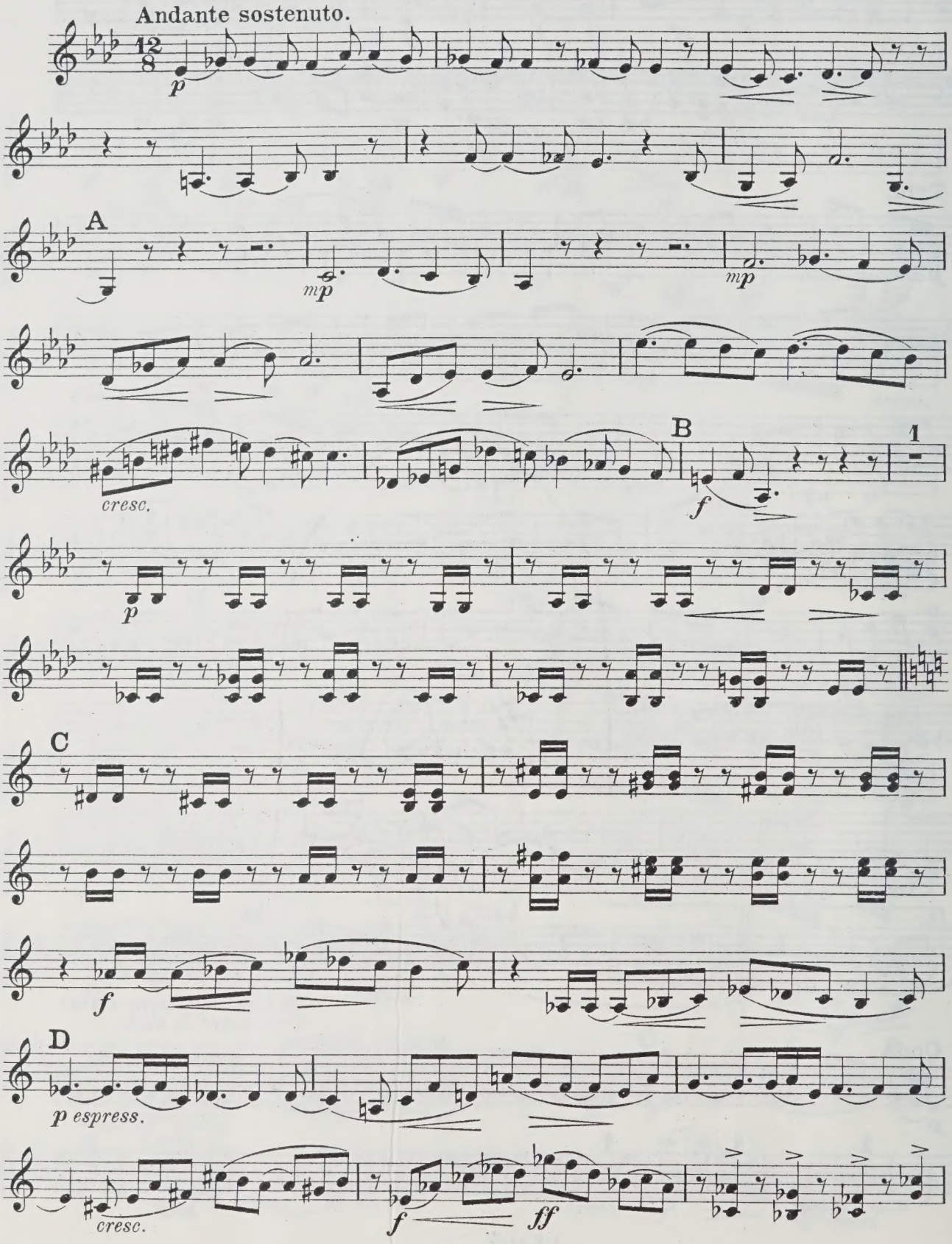
Andante sostenuto.
12/8
p
A
mp
mp
B
cresc.
f
1
p
C
f
D
p espress.
cresc.
f
ff

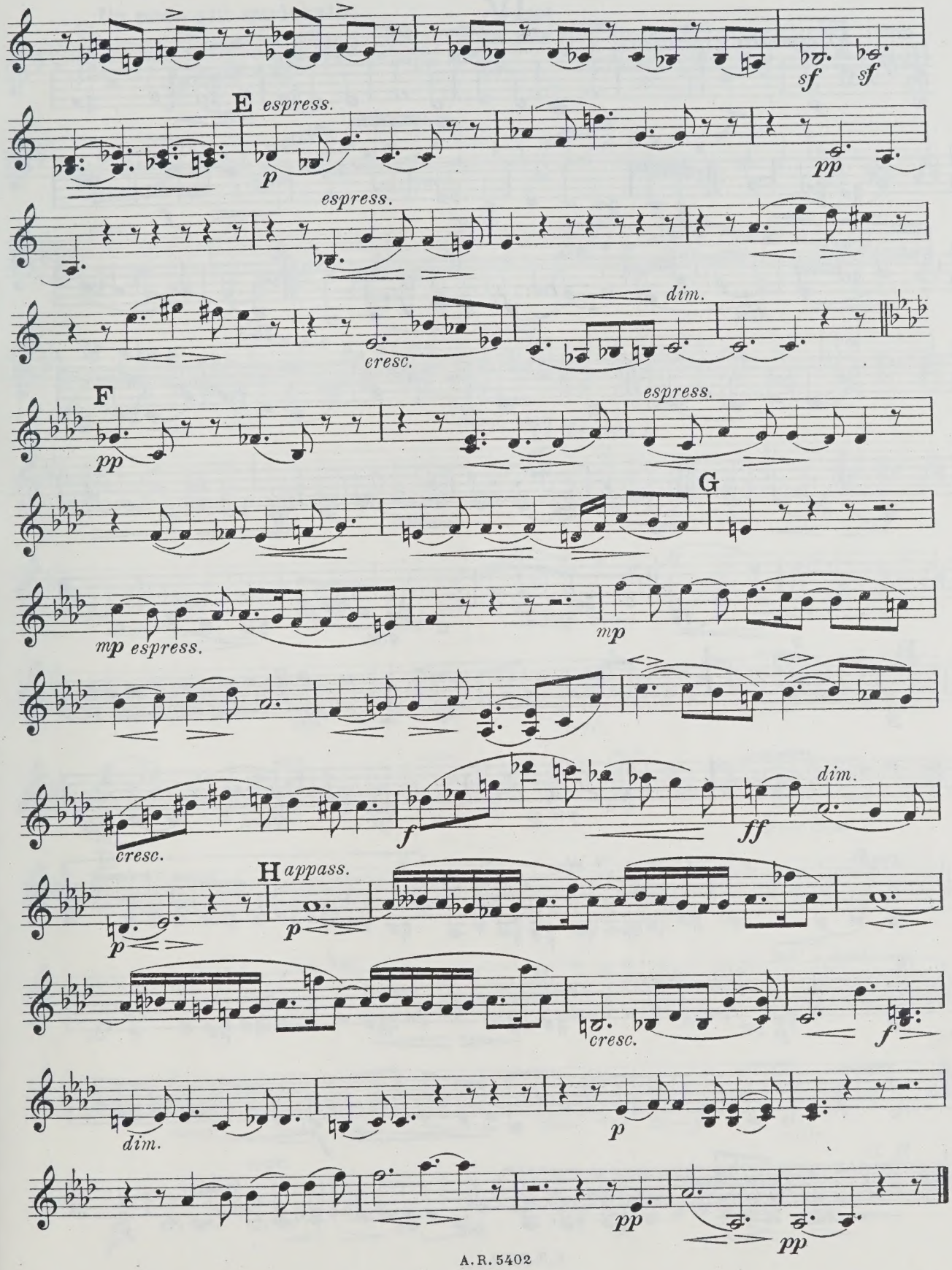
sf
sf
E
espress.
p
pp
espress.
cresc.
dim.
F
pp
espress.
G
mp
espress.
mp
cresc.
f
ff
dim.
H
appass.
p
p
cresc.
f
dim.
p
pp
pp

IV.

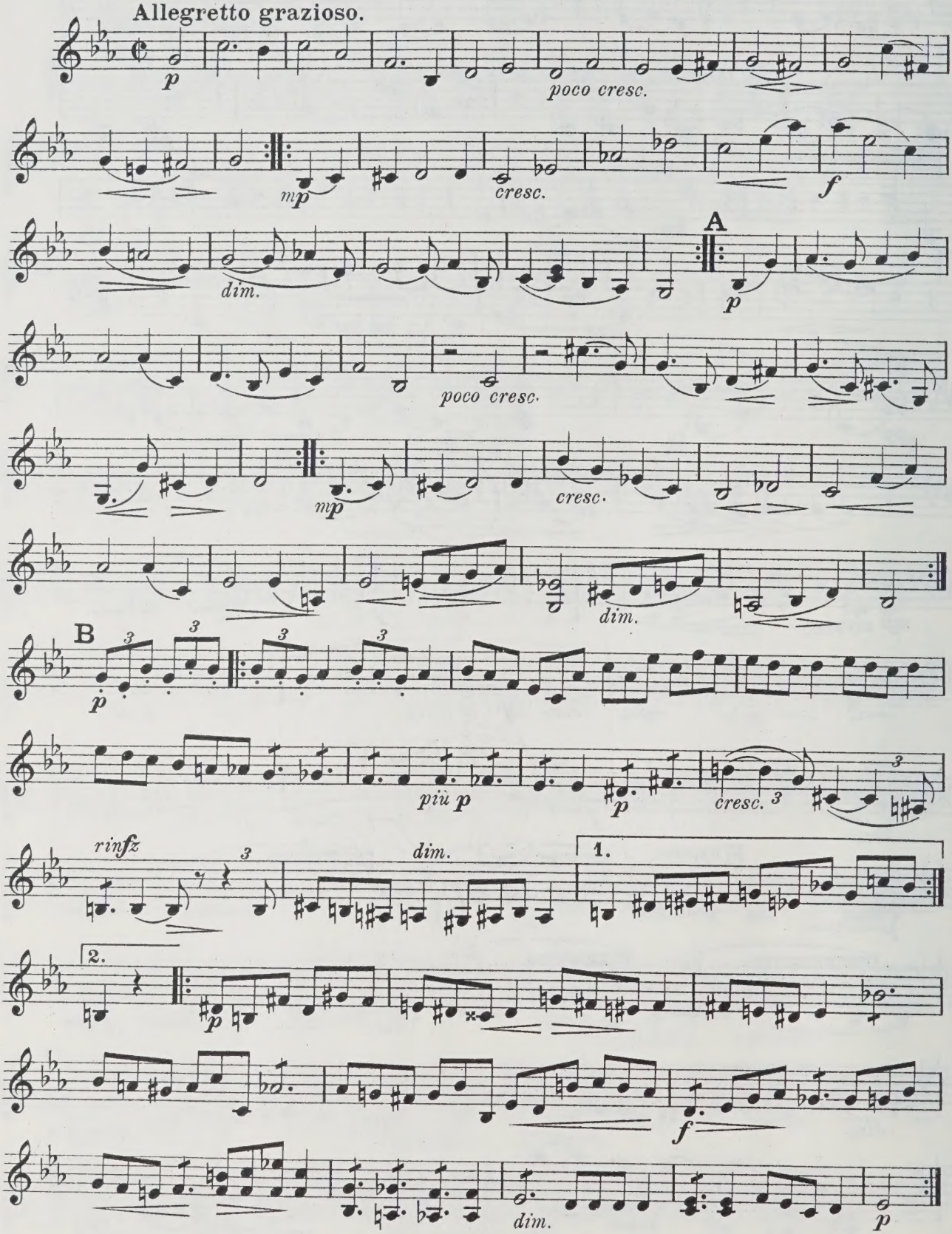
Allegretto grazioso.
p
poco cresc.
mp
cresc.
f
dim.
A
p
poco cresc.
mp
cresc.
dim.
B
p
più p
p
cresc.
rinfz
dim.
1.
2.
p
f
dim.
p

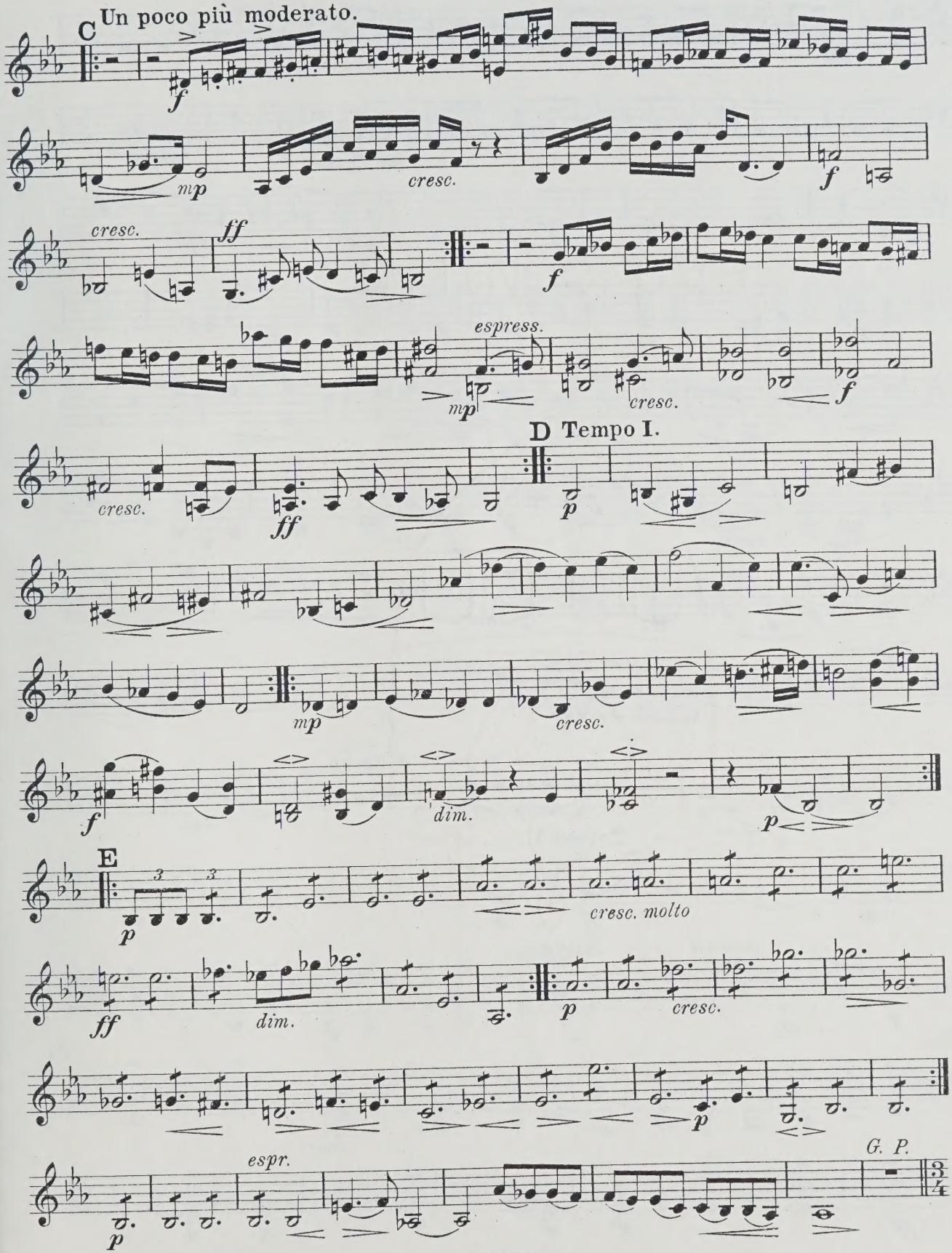
C
Un poco più moderato.
f
mp
cresc.
f
cresc.
ff
f
espress.
mp
cresc.
f
D Tempo I.
cresc.
ff
p
mp
cresc.
f
dim.
p
E
p
cresc. molto
ff
dim.
p
cresc.
p
espr.
p
G. P.

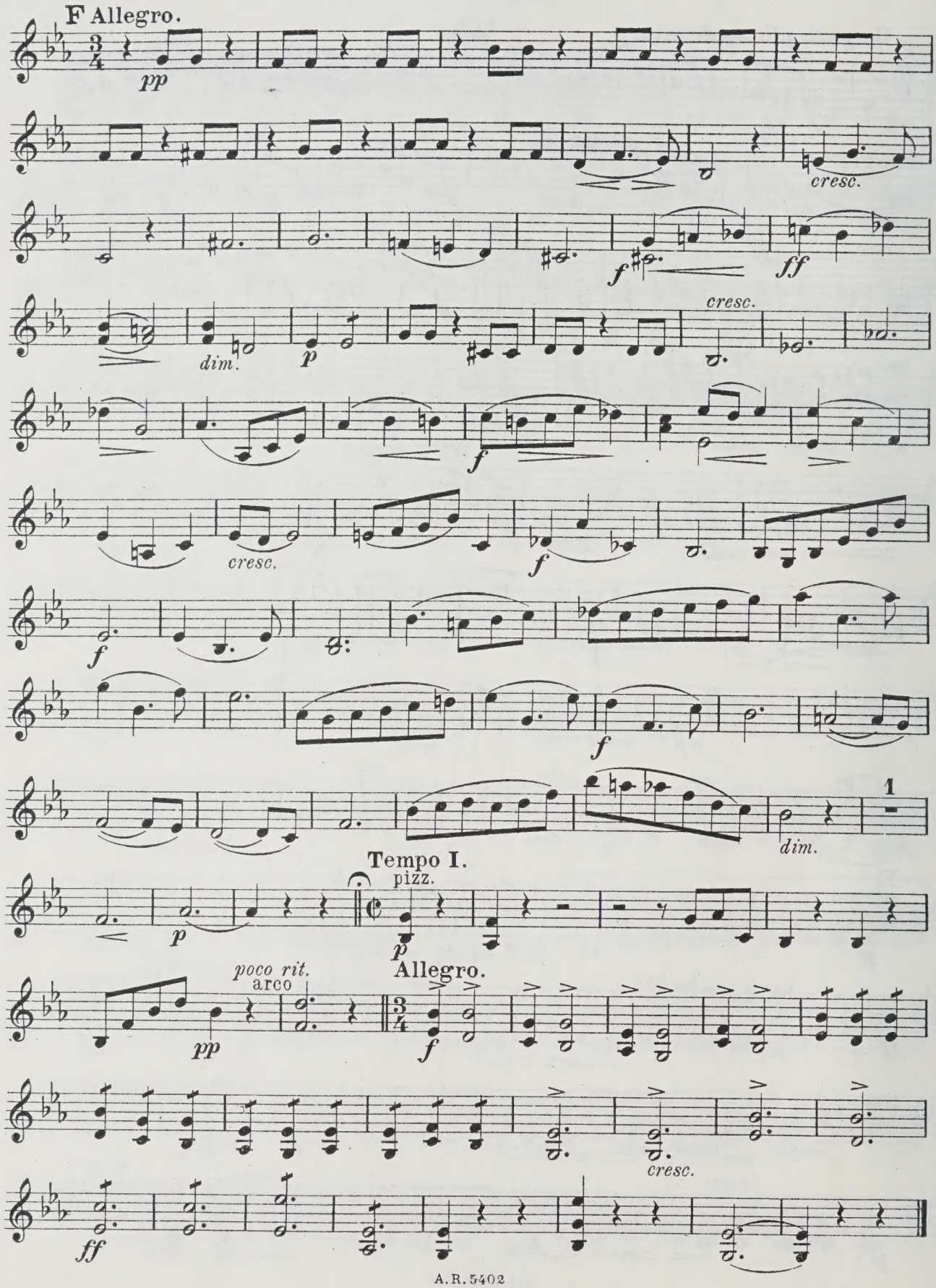
F Allegro.
pp
cresc.
f
ff
dim.
p
cresc.
f
cresc.
f
f
dim.
1
Tempo I.
pizz.
p
p
poco rit.
arco
pp
Allegro.
f
cresc.
ff

UNIVERSITY OF TORONTO
FACULTY OF MUSIC
LIBRARY
viola

Aufführungsrecht vorbehalten.

M
562
F82
op 102
1919a

QUINTETT

für Clarinette (oder Bratsche), 2 Violinen, Viola und Violoncell.

Viola.

I.

Rob. Fuchs, Op. 102.

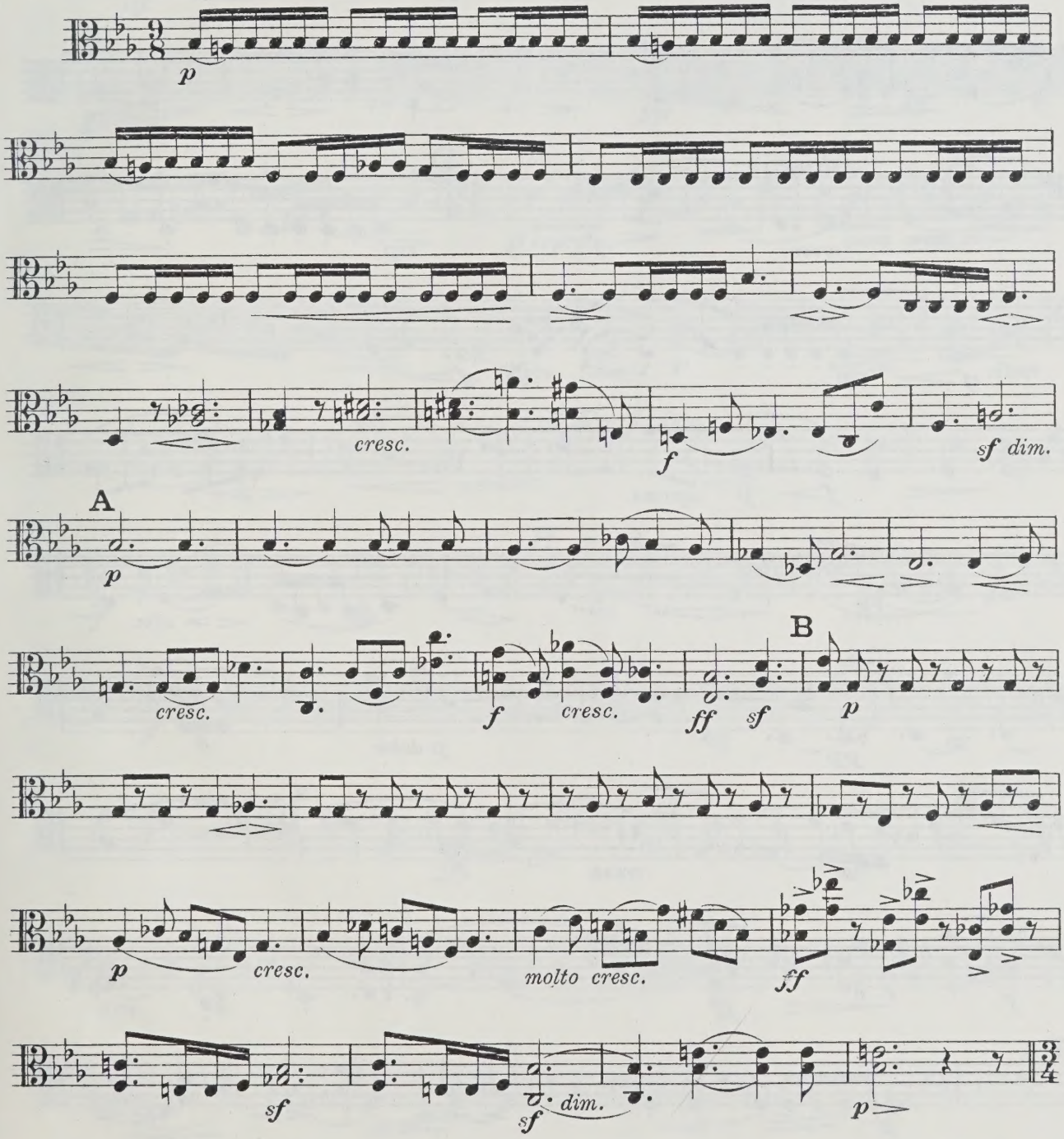

Copyright 1919 by Adolf Robitschek Wien-Leipzig.

Viola.

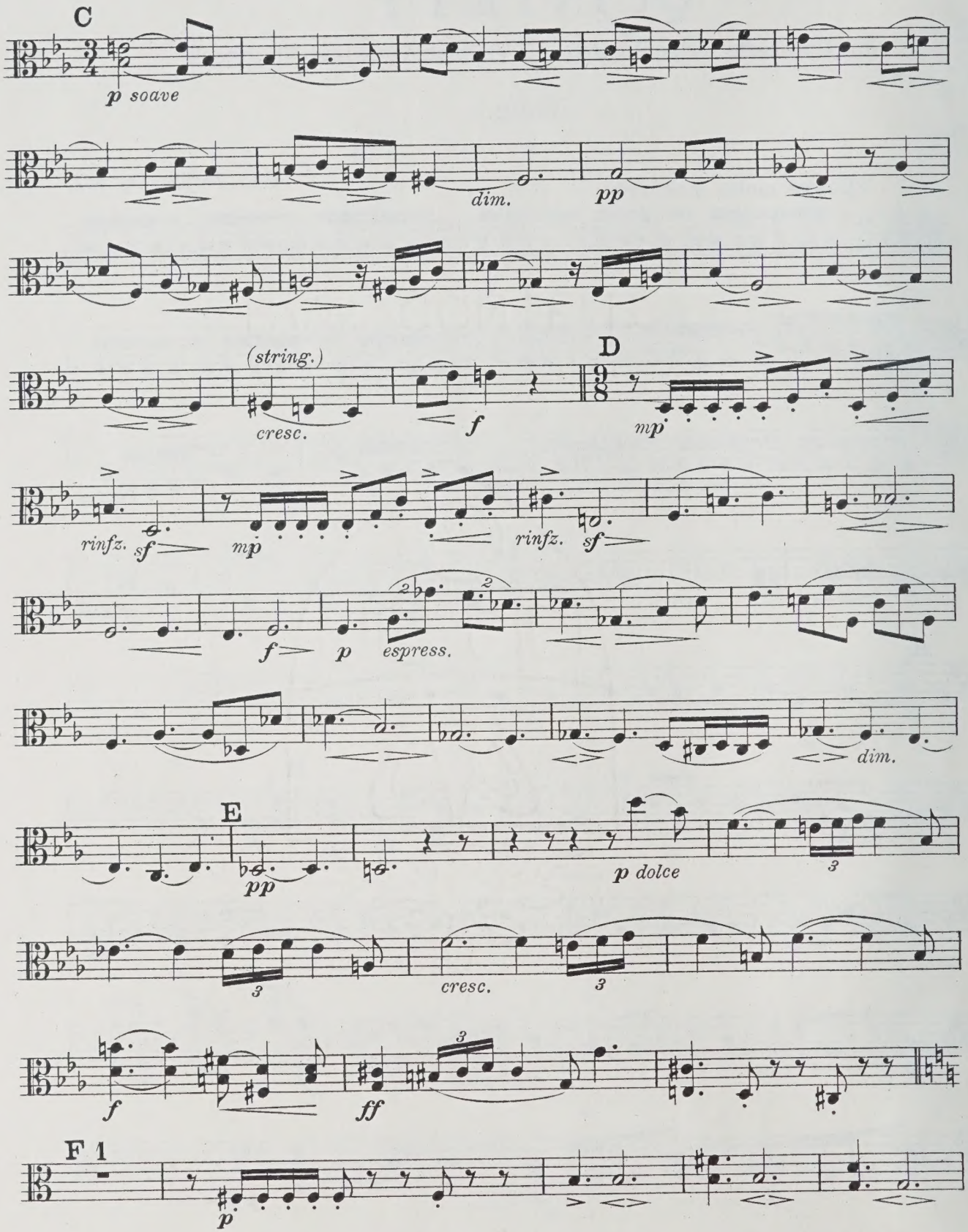
C
p soave
dim.
pp
(string.)
cresc.
f
D
mp
rinfz.
sf
mp
rinfz.
sf
f
p
espress.
dim.
E
pp
p dolce
cresc.
f
ff
F 1
p

Viola.

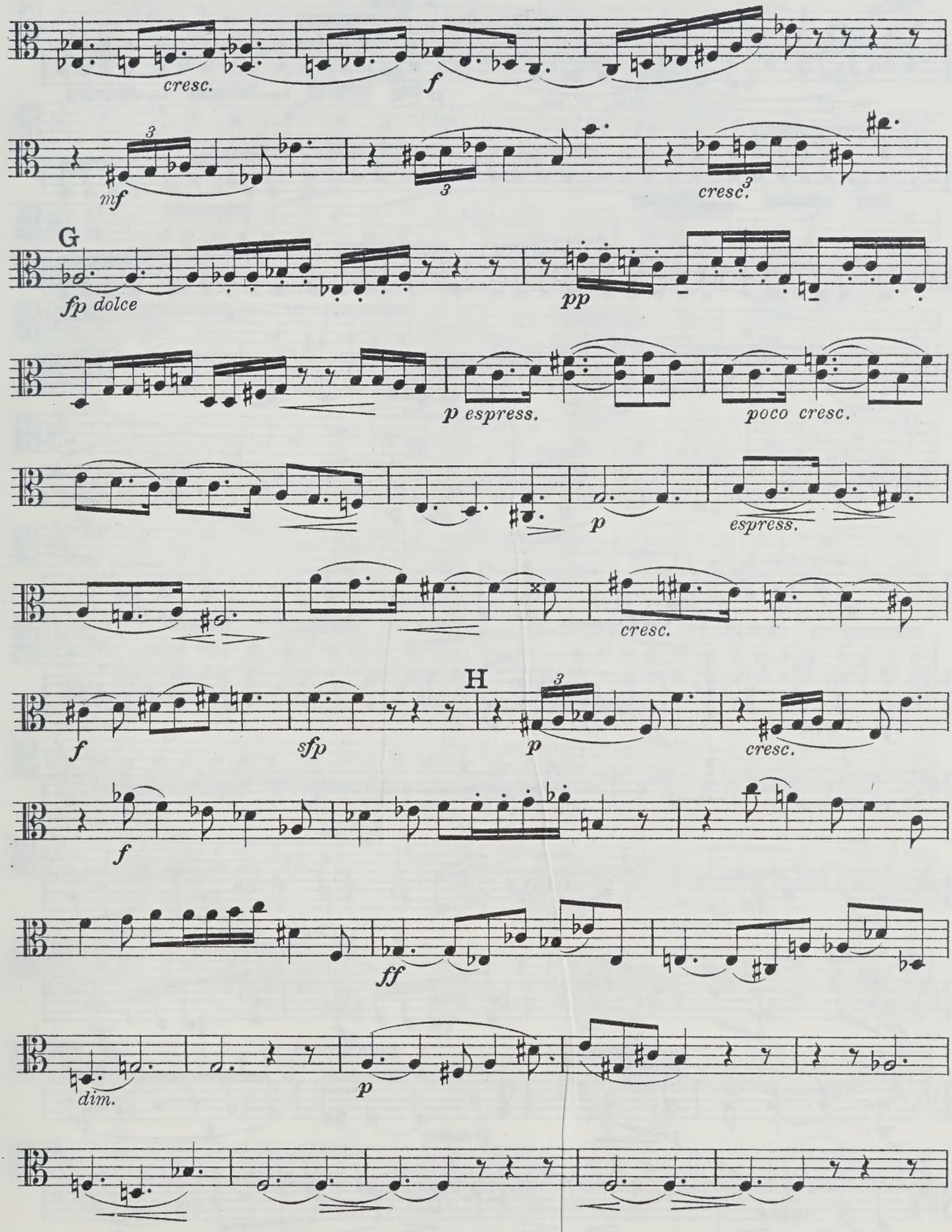
cresc.
f
mf
3
3
cresc.
G
fp dolce
pp
p espress.
poco cresc.
p
espress.
cresc.
H
f
sfp
p
cresc.
f
ff
dim.
p

Viola.

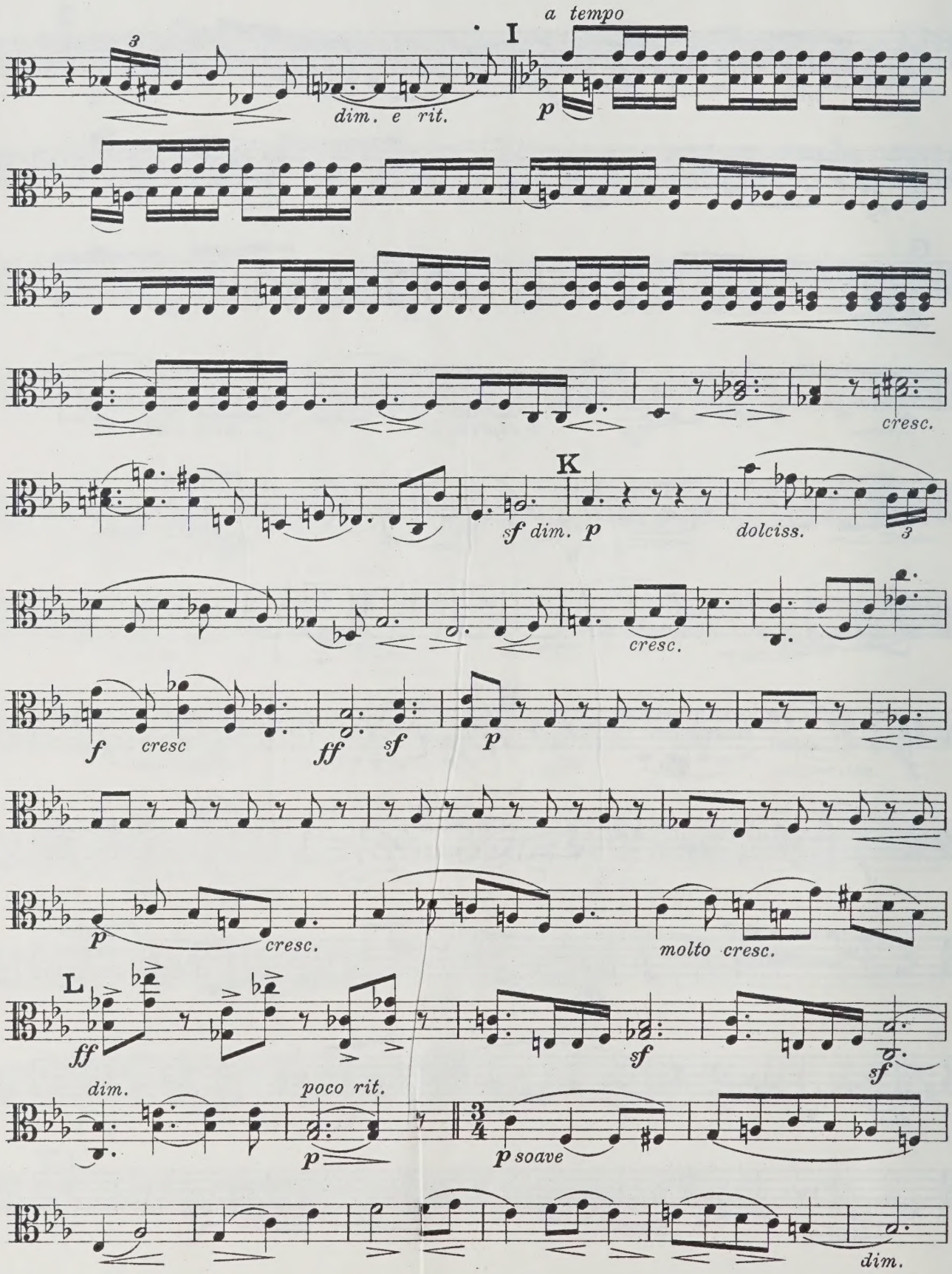
I
a tempo
dim. e rit.
p
cresc.
K
sf dim. p
dolciss.
cresc.
f
cresc
ff
sf
p
p
cresc.
molto cresc.
L
ff
dim.
poco rit.
p
sf
sf
p soave
dim.

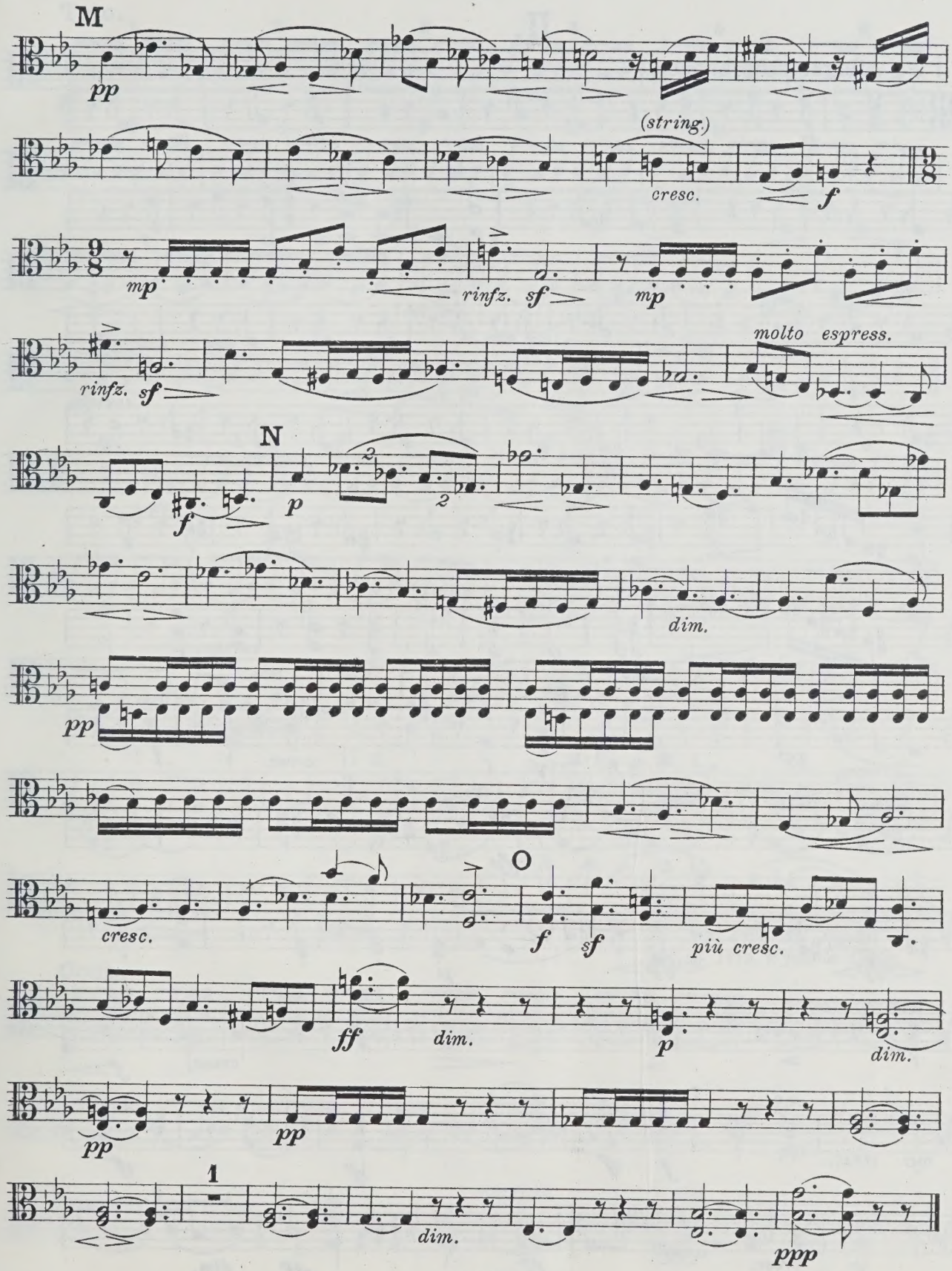
M
pp
(string.)
cresc.
f
9/8
mp
rinfz. sf
mp
molto espress.
rinfz. sf
N
f
p
dim.
pp
cresc.
O
f
sf
più cresc.
ff
dim.
p
dim.
pp
pp
1
dim.
ppp

Viola.

II.

Allegro scherzando.

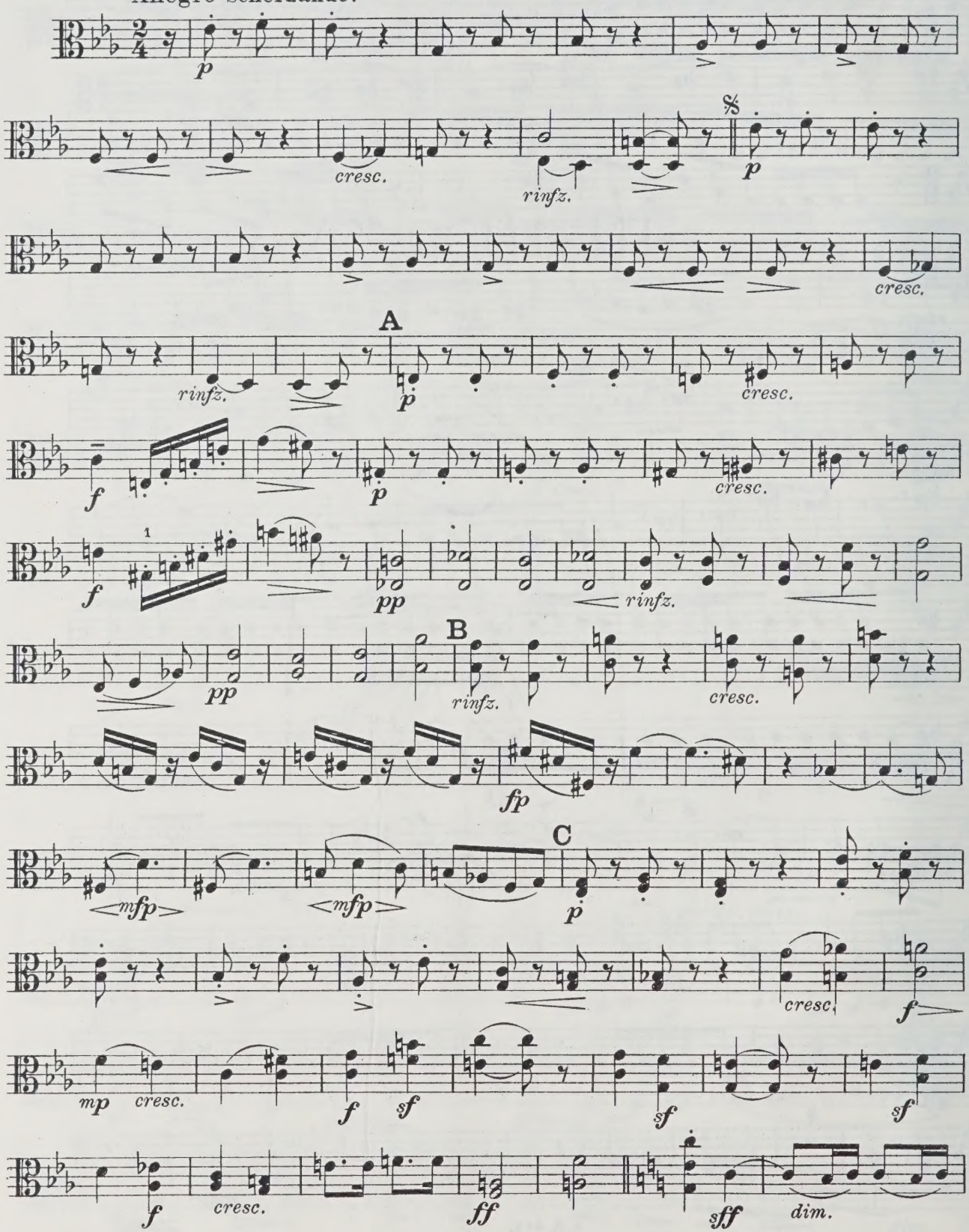

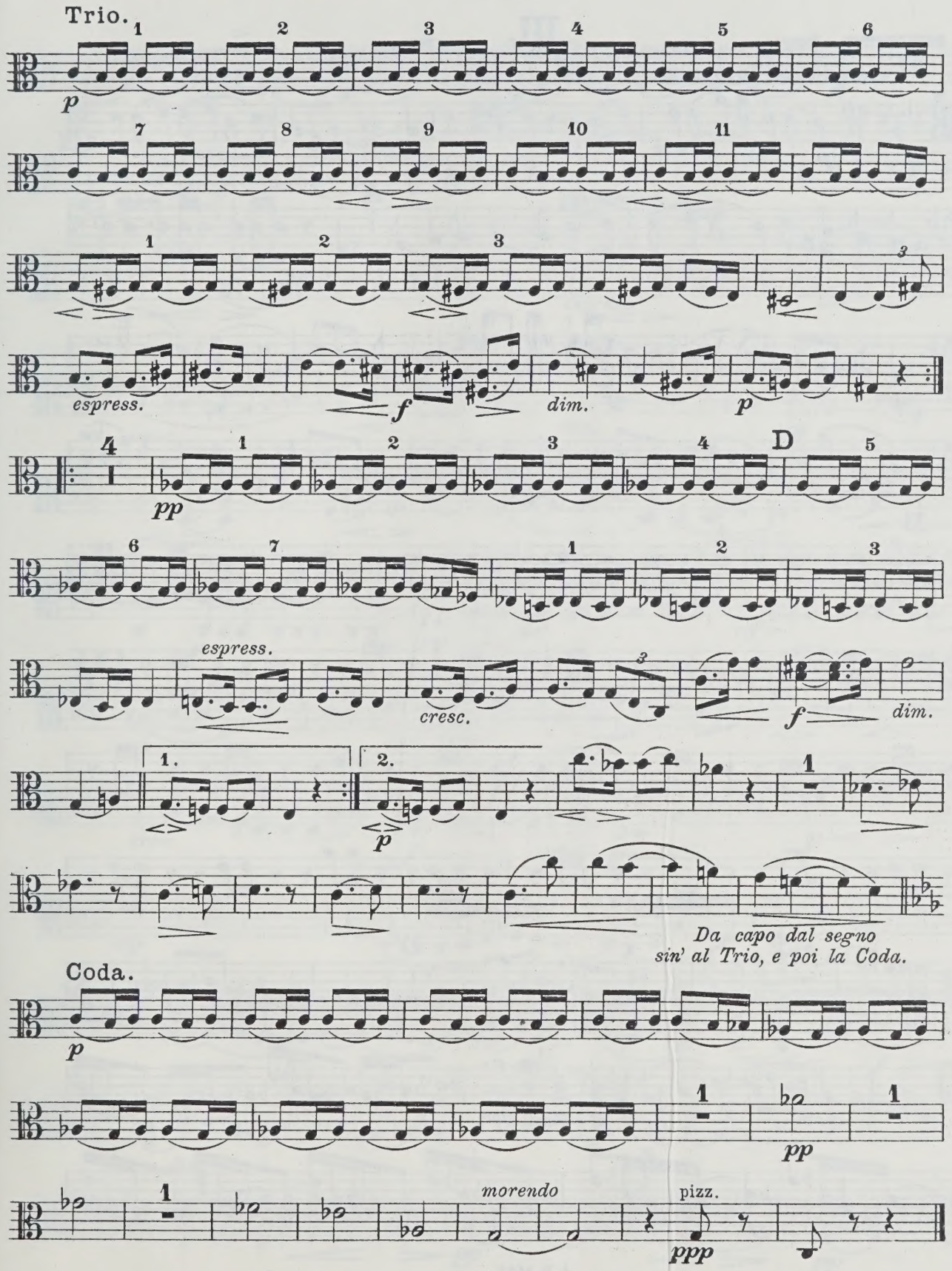
Trio.
p
espress.
f
dim.
p
pp
espress.
cresc.
f
dim.
p
Da capo dal segno
sin' al Trio, e poi la Coda.
Coda.
p
pp
morendo
pizz.
ppp

Viola.

III.

Andante sostenuto.

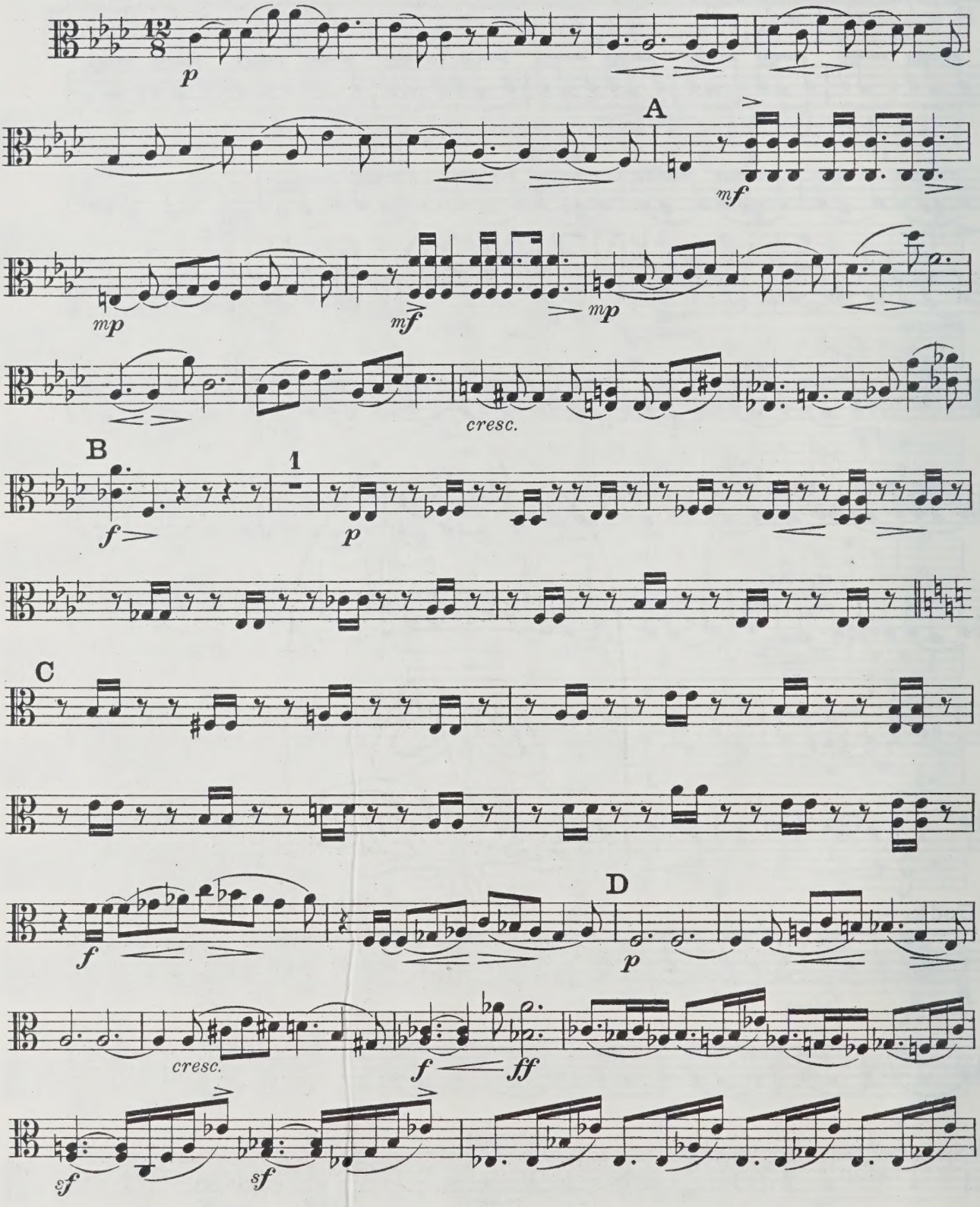

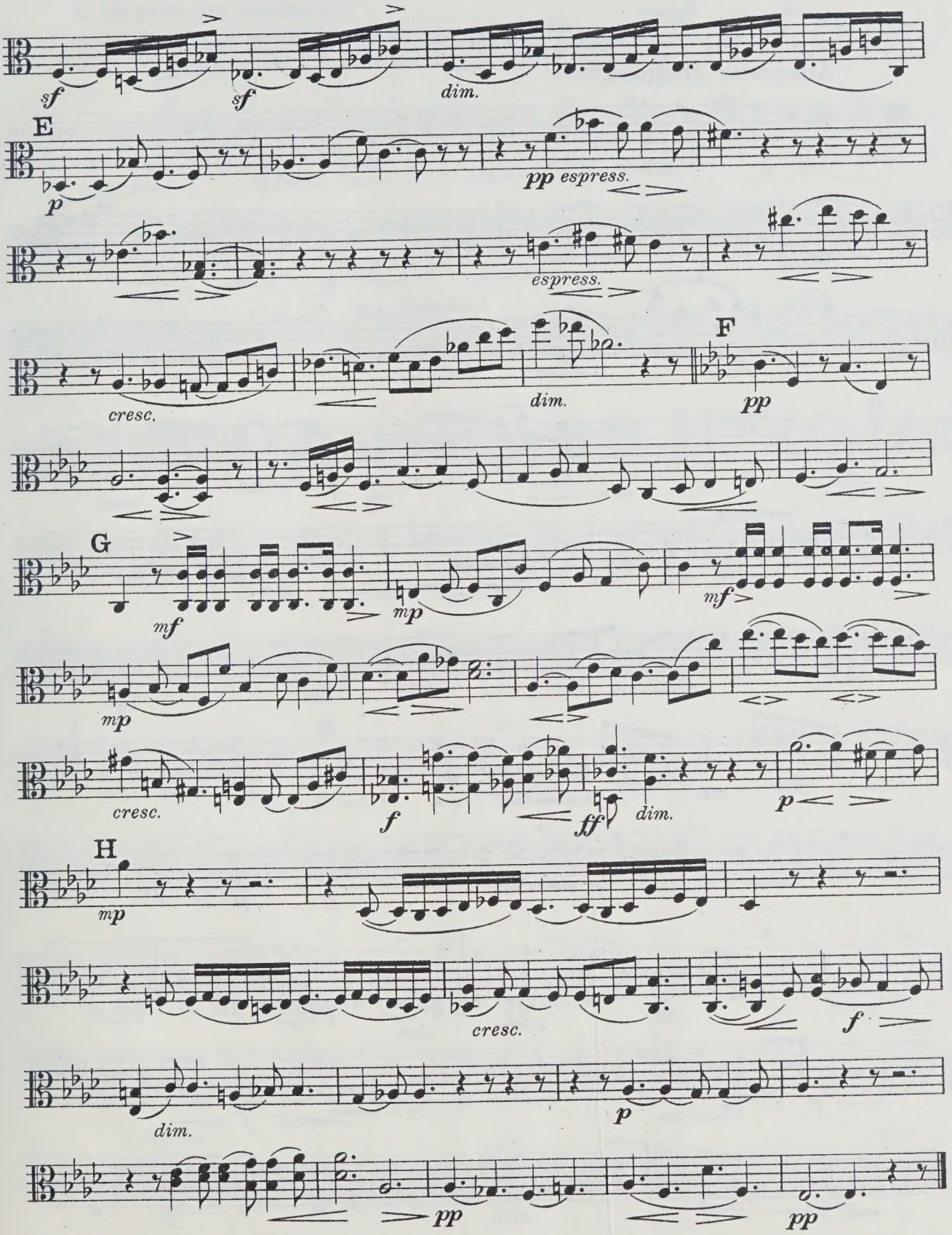
sf
sf
dim.
E
p
pp espress.
espress.
cresc.
dim.
F
pp
G
mf
mp
mf
mp
cresc.
f
ff
dim.
p
H
mp
cresc.
f
dim.
p
pp
pp

Viola.

IV.

Allegretto grazioso.

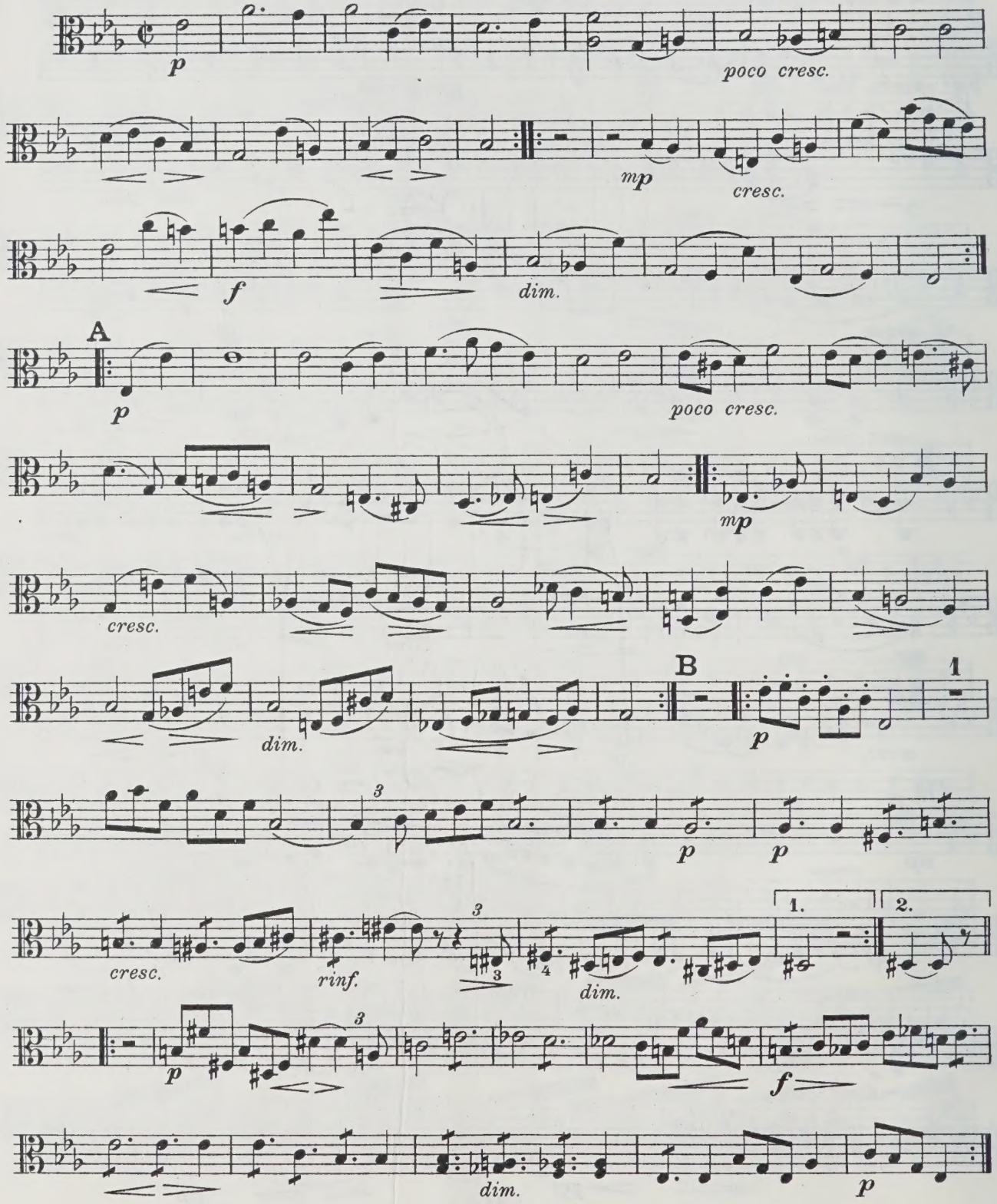

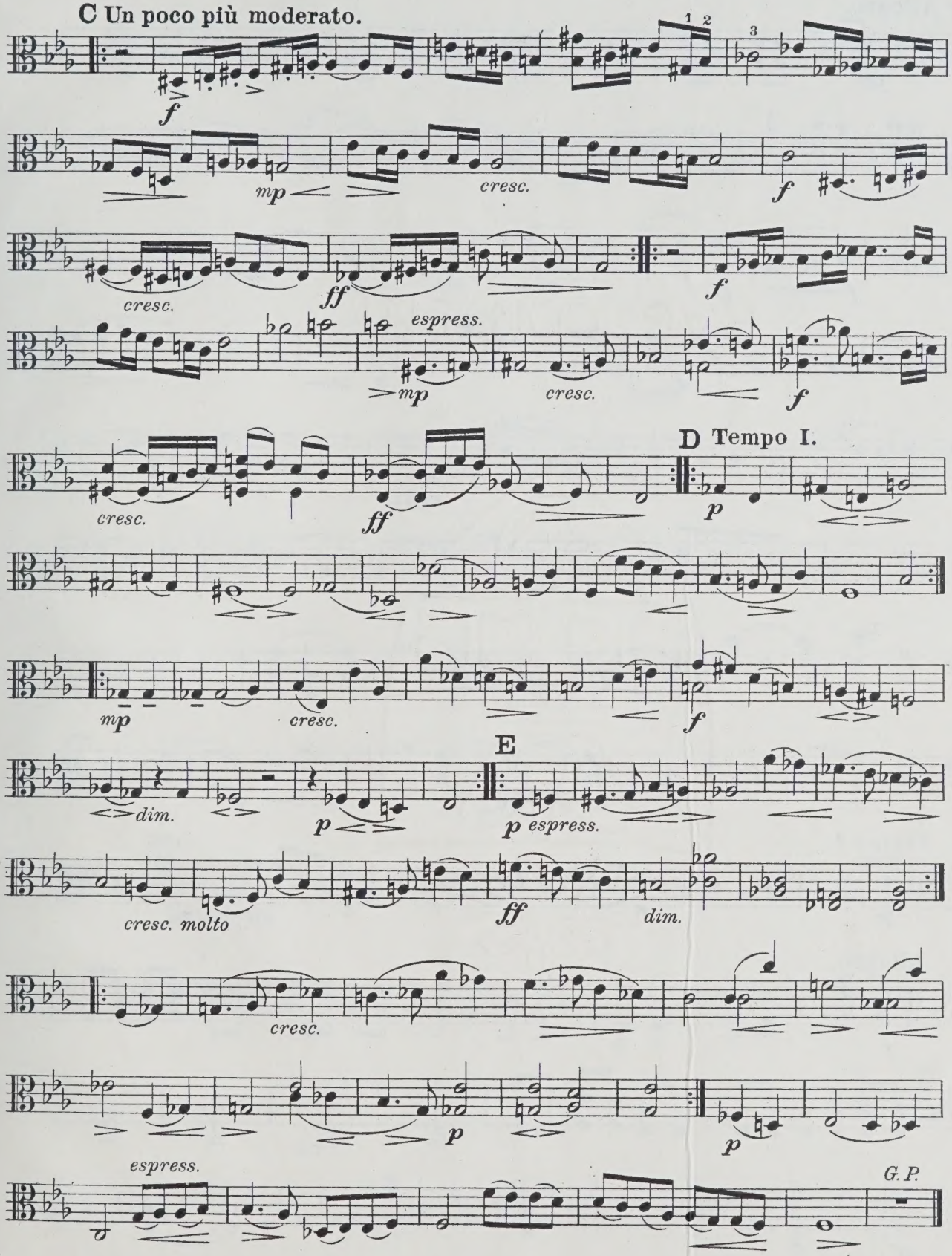
C Un poco più moderato.
f
mp
cresc.
f
cresc.
ff
f
espress.
mp
cresc.
f
cresc.
ff
D Tempo I.
p
mp
cresc.
f
E
dim.
p
p espress.
cresc. molto
ff
dim.
cresc.
p
p
espress.
G. P.

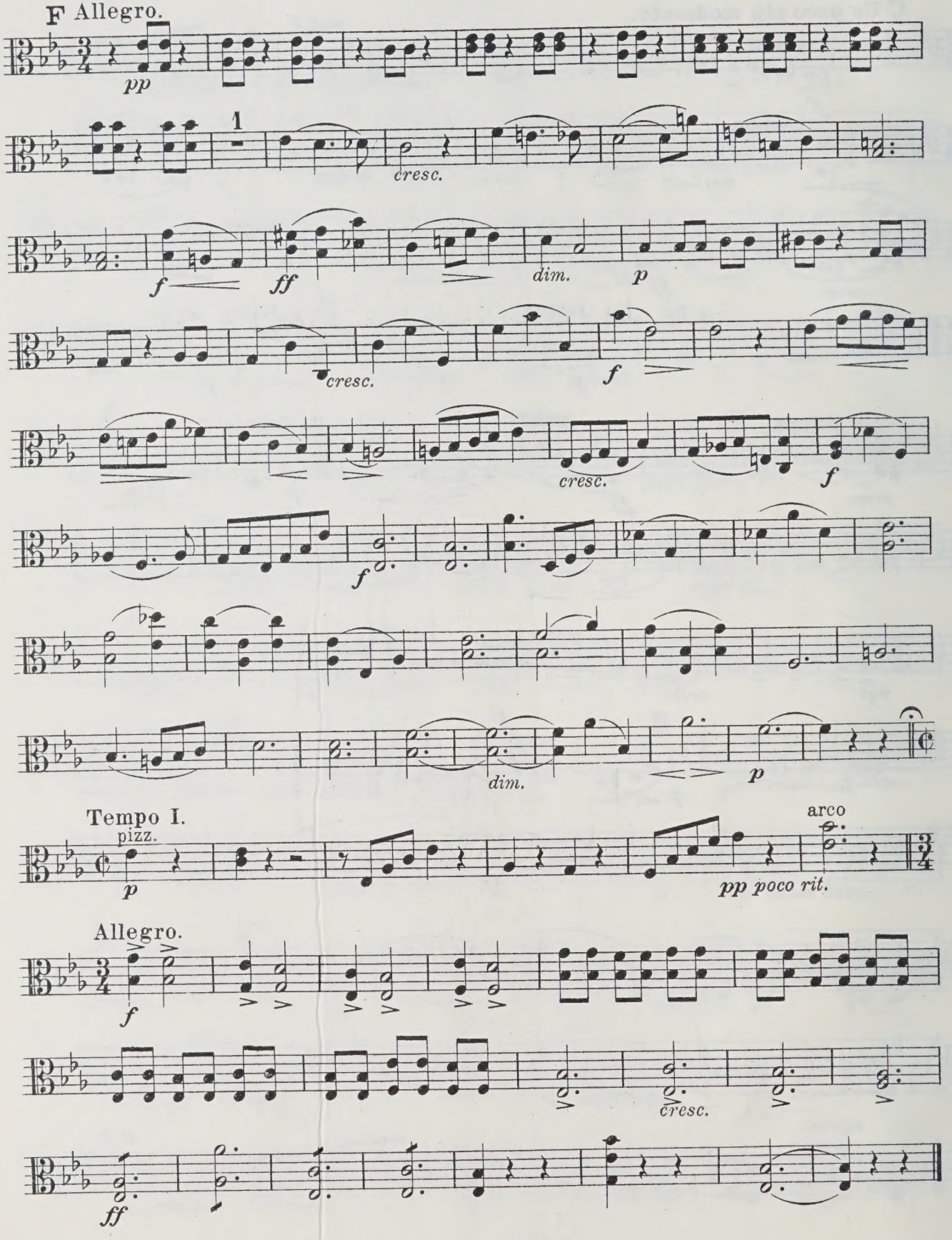
F Allegro.
pp
1
cresc.
f
ff
dim.
p
cresc.
f
cresc.
f
f
dim.
p
Tempo I.
pizz.
p
arco
pp poco rit.
Allegro.
f
cresc.
ff

UNIVERSITY OF TORONTO
FACULTY OF MUSIC
LIBRARY
cello

Edition Adolf Robitschek

◆ Wien ◆ Leipzig ◆

Instrumental-Musik

Für Streichinstrumente.

Quartette.

No.		M. netto
64	**Fuchs, Robert,** op. 71. Quartett No. 3. C dur für 2 Violinen, Viola, Cello . . . . Partitur	2.—
65	— do. . . . . Stimmen	5.—
123	**Perger, Richard,** op. 11. Zweites Streich-Quartett. B dur für 2 Violinen, Viola, Cello	3.—

Trios.

115	**Fuchs, Robert,** op. 94. Trio. A dur für Violine, Viola, Cello	3.—
130	— do. . . . . Partitur 16°	2.—
63	**Haydn, Josef.** Zwei Divertimenti für Violine, Viola, Cello (*Rich. Heuberger*)	1.50

Duos.

54	**Fuchs, Robert,** op. 55. Duette für 2 Violinen. I.	1.50
55	— do. . . . . II.	1.50
56	— op. 60. Duette für Violine und Viola . . .	1.50

Violin-Unterrichtswerke.

4	**Bauer, Sigmund, K.** Praktische Violin-Schule. Methodisch fortschreitender geordneter Lehrgang zur gründlichen Erlernung des Violinspiels für Musikschulen, Lehrerbildungsanstalten, sowie für den Privatunterricht	4.—
5/10	— do. in 6 einzelnen Heften . . . . . à	1.—
58	**Pučalka, Christian.** Theoretisch-praktische Violinschule für den Elementar-Unterricht .	1.—
59	— Lagen-Studien (Applikaturen)	—.60
60	**Wehle, Paul.** Tonleiterstudien	1.50

Cello-Solo und Duos.

61	**Glickh, Rudolf,** op. 23. Sechs Universal-Etuden	1.—
62	**Stransky, Josef,** op. 37. Zwölf leichte Studien mit Begleitung eines zweiten Cellos ad libitum	1.50

Streichinstrumente mit Pianoforte.

Klavier-Quartette.

110	**Fuchs, Robert,** op. 75. H moll für Pianoforte, Violine, Viola und Violoncello	6.—

Klavier-Trios.

125	**Fuchs, Robert, op. 72.** B dur für Pianoforte, Violine, Cello	6.—

Klavier und Violine.

57	**Fuchs, Robert,** op. 92. Walzer	3.—

Klavier und Cello.

121	**Fuchs, Robert,** op. 78. Phantasiestücke. I.	2.—
122	— do. . . . . II.	2.—
134	**Reinhold, Hugo,** op. 41. Miniatures . . .	1.50

Orgel, Harmonium-Solo und mit Begleitung.

124	**Gotthard, J. P.** Sammlung akademischer Messgesänge für den katholischen Gottesdienst aller Zeiten des Jahres mit angemessenen Vor-, Zwischen- und Nachspielen für Harmonium oder Orgel gesetzt und für den Gebrauch an Mittelschulen und Lehrerbildungsanstalten eingerichtet	2.50
126	**Klassisches und Modernes** für Harmonium und Klavier oder für 2 Klaviere (*L. Landskron*) No. 1—10	3.—

Zither.

81	**Alpengrüße.** Bd. I (*Paschinger*)	1.—
83	Bd. II (*Paschinger*) . . . . . mit Baß-	1.—
85	Bd. III (*Paschinger*) . . . . . schlüssel	1.—
87	Bd. IV (*Keller*)	1.—
82	do. Bd. I (*Paschinger*)	1.—
84	Bd. II (*Paschinger*) mit Violinschlüssel	1.—
86	Bd. III (*Paschinger*)	1.—
88	Bd. IV (*Keller*) . . .	1.—
103/05	**Couplet-Album** für Gesang mit Zitherbegleitung. (Wiener Stimmung.) 3 Bände . . . . . à	1.20
93	**Jodler, echte,** aus den österreichischen Alpenländern (*Keller*). (Wiener Stimmung.) I. Folge	1.50
94	II. Folge	1.50
	Kärntner Lieder, echte, aus dem Liederschatze des deutschen Volksgesangvereines in Wien. Ausgewählt und für Zither mit Text gesetzt von *Al. Keller.*	
89	Bd. I. Wiener Stimmung	1.50
91	Bd. II. Wiener Stimmung	1.50
90	Bd. I. Münchener Stimmung	1.50
92	Bd. II. Münchener Stimmung	1.50
95	**Koschat-Album.** Lieder im Kärntner Volkston. Wiener Stimmung	1.50
96	do. Münchener Stimmung	1.50
97	**Liederschatz.** 10 populäre Wienerlieder. Wiener Stimmung	1.50
98	do. Münchener Stimmung	1.50
99	**Marsch-Album.** Bd. I. Wiener Stimmung .	1.50
101	do. Bd. II. Wiener Stimmung	1.50
100	do. Bd. I. Münchener Stimmung	1.50
102	do. Bd. II. Münchener Stimmung	1.50

Gesangs-Musik

Lieder mit Klavierbegleitung.

66	**Baß-Bariton-Album.** 10 Lieder moderner Komponisten	2.—
117	**Koschat-Album** (enth. Diandle sei nur g'scheidt etc.) mit Porträt	1.50
120	**Mandyczewski,** op. 7. Rumänische Lieder .	3.—
108	**Pommer.** Turracher-Lieder	1.50
67	**Sucher, Jos.** Album für hohe Stimme . . .	3.—
68	— do. Für tiefe Stimme	3.—
69	**Weinzierl, Max von,** op. 28. Sechs Lieder aus *Jul. Wolffs* „Rattenfänger von Hameln". Für Baß	2.—
70	— do. Für Bariton	2.—
71	— do. Für Tenor	2.—
72	— op. 37. Sechs „Lieder eines fahrenden Gesellen" von *Rudolf Baumbach* für Bariton	2.—
73	**Weinzierl, Max von,** op. 106. Sechs „Lieder eines fahrenden Gesellen" von *Rudolf Baumbach.* Neue Folge. Für Bariton . .	2.—
74	— do. Für Tenor	2.—
119	**Wiener-Lieder-Album.** 10 populäre Kompositionen beliebtester Wiener Komponisten	2.—

Gesangs-Duette mit Klavierbegleitung.

128	**Fuchs, Robert,** op. 73. Sechs zweistimmige Lieder für Sopran und Alt	3.—
	Singstimmen apart	1.50

Gesang ohne Begleitung.

106	**Pommer, D. J.** Jodler und Juchezer. I. Sammlung	1.20
107	— do. (252) . . . . . II. Sammlung	2.—

Männerchöre und Quartette.

	Alpengrüße. Ausgewählte Gesänge in österreichischer, steirischer, kärntner und tiroler Mundart für 4 oder 5 Männerstimmen (Quartett, Quintett oder Chor). Sehr elegant ausgestattet in Taschenformat.	
75	Bd. I. Fünfzehn Original-Kärntnerlieder. Partitur	1.—
76a/d	Stimmen. Tenor I, II, Baß I, II . . . . à	—.50
77	Bd. II. Fünfzehn Alpenlieder. Partitur . .	1.—
78a/d	Stimmen. Tenor I, II, Baß I, II . . . . à	—.50
148	**Jüngst, Hugo.** 20 deutsche und fremdländische Volkslieder für Männerstimmen gesetzt (enth. Spinn, spinn, Braun Meidelein etc.) Partitur	1.—
79	**Liedertafel.** „Von der Donau zum Rhein." Band I enthaltend 156 Chöre, herausgegeben von *Eduard Kremser.* Partitur	6.—
80a/d	Chorstimmen. Tenor I, II, Baß I, II . . à	1.50

No. II. C. G. Röder G. m. b. H., Leipzig. 427812.

052450033

Aufführungsrecht vorbehalten.

M
562
F82
op. 102
1919a

QUINTETT

für Clarinette (oder Bratsche), 2 Violinen, Viola und Violoncell.

Violoncell.

I.

Rob. Fuchs, Op. 102.

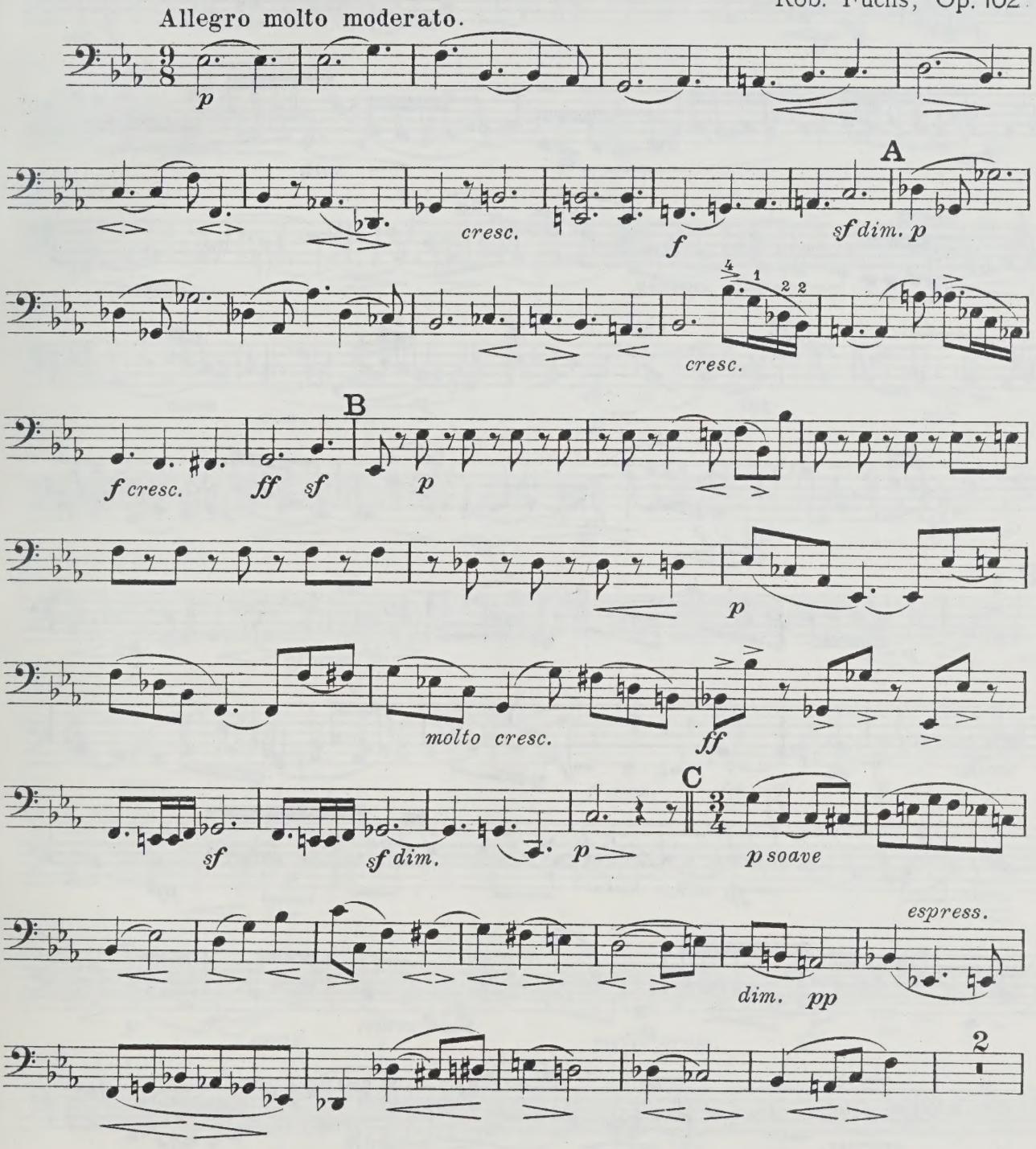

Copyright 1919 by Adolf Robitschek, Wien - Leipzig.

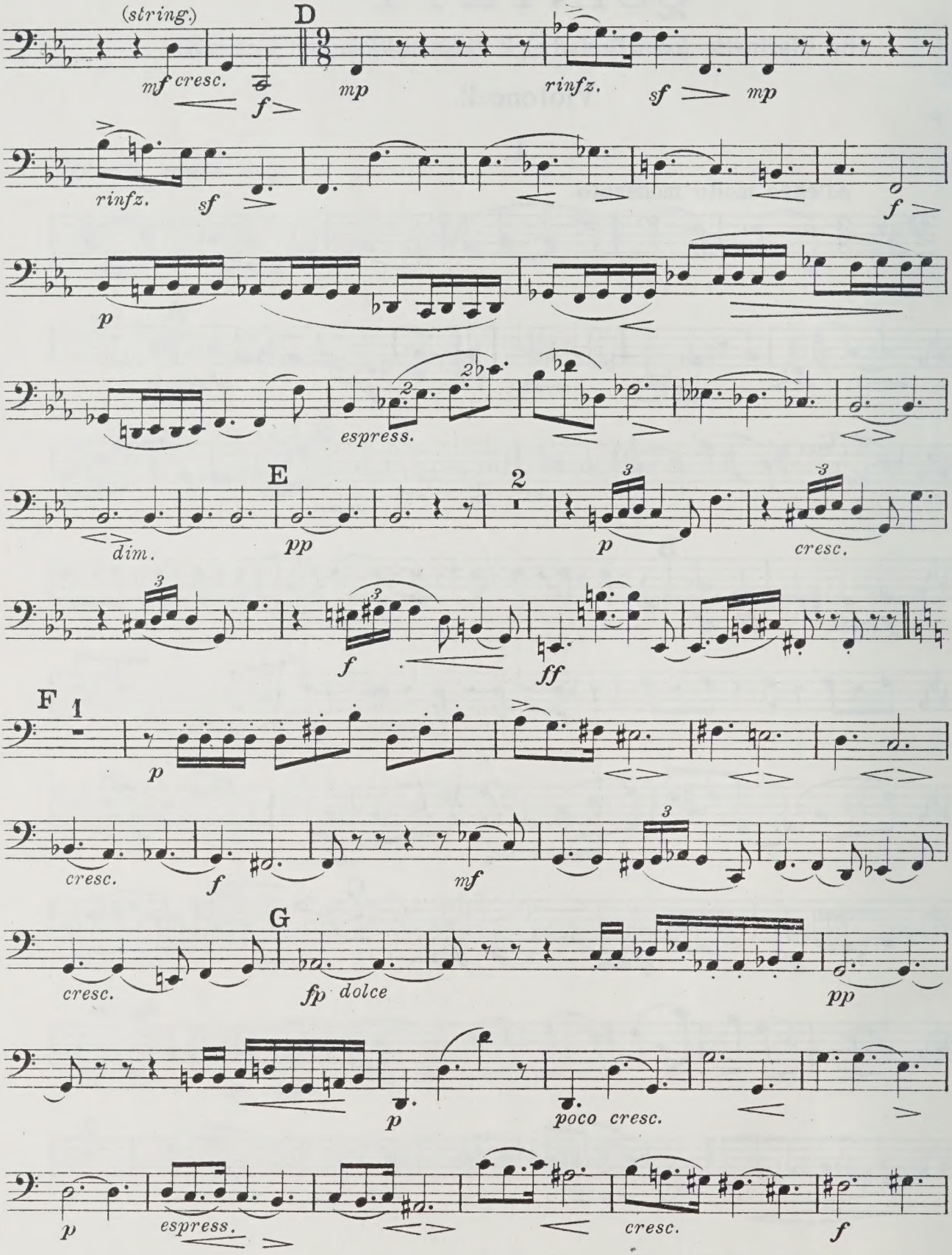
(string.)
mf cresc.
f
D
mp
rinfz.
sf
mp
rinfz.
sf
f
p
espress.
E
dim.
pp
2
p
cresc.
f
ff
F 1
p
cresc.
f
mf
G
cresc.
fp dolce
pp
p
poco cresc.
p
espress.
cresc.
f

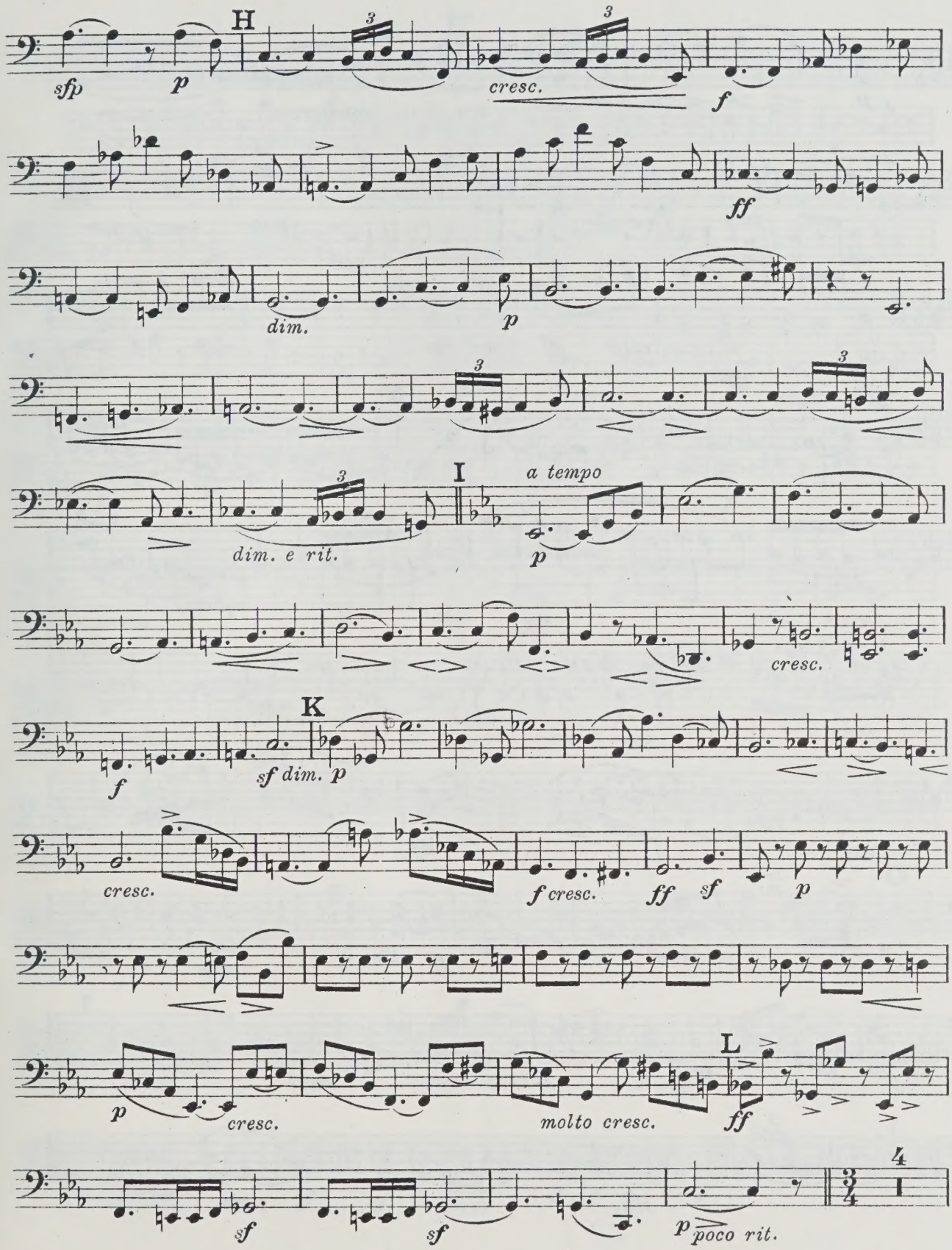
H
sfp
p
cresc.
f
ff
dim.
p
I
a tempo
dim. e rit.
p
cresc.
K
f
sf dim. p
cresc.
f cresc.
ff
sf
p
p
cresc.
molto cresc.
L
ff
sf
sf
p poco rit.
4
3/4
1

Violoncell.

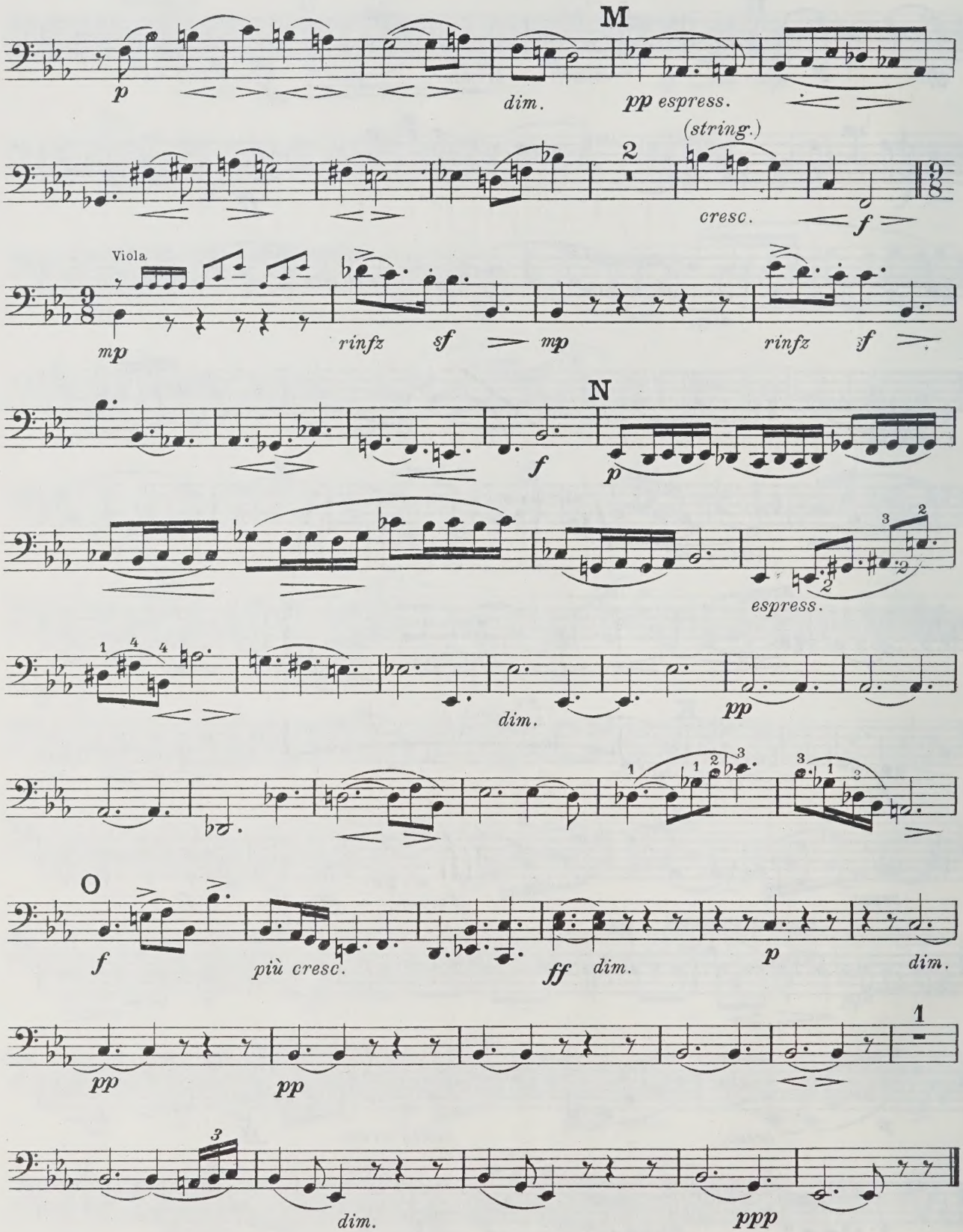
M
p
dim.
pp espress.
(string.)
2
cresc.
f
9/8
Viola
mp
rinfz
sf
mp
rinfz
sf
N
f
p
espress.
dim.
pp
O
f
più cresc.
ff
dim.
p
dim.
1
pp
pp
dim.
ppp

II.

Allegro scherzando.

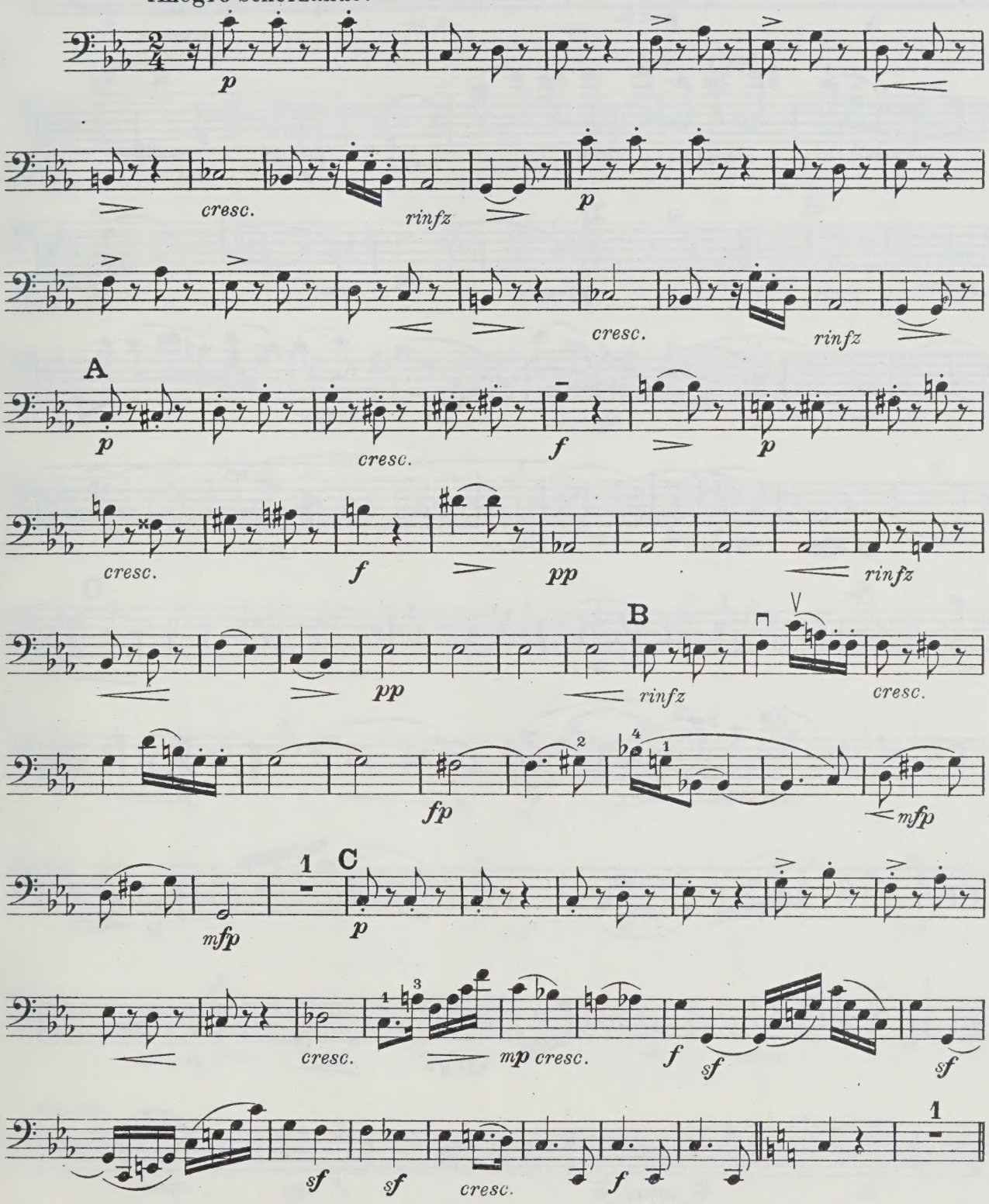

Violoncell.

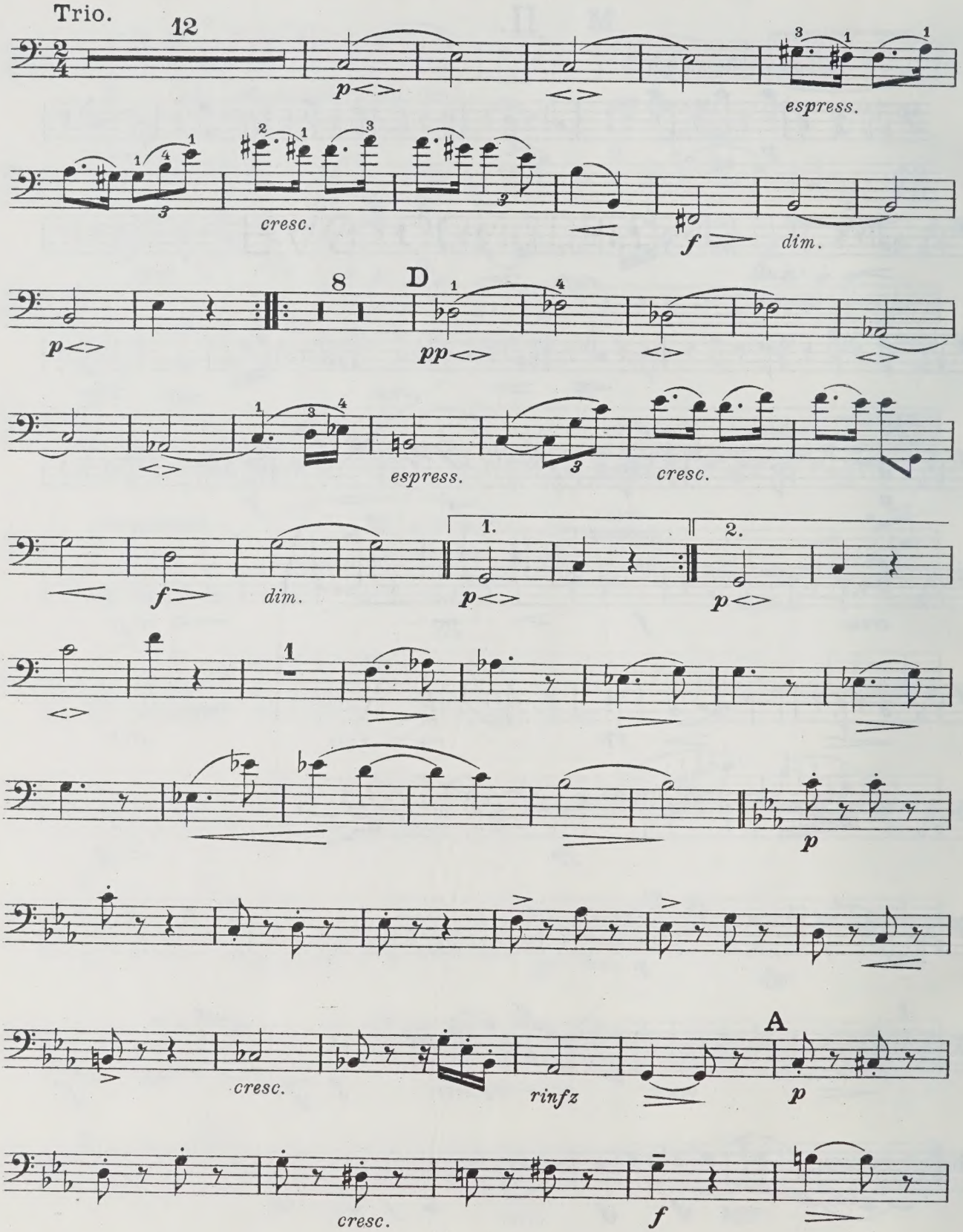
Trio.
12
p
espress.
cresc.
f
dim.
8
D
pp
espress.
cresc.
1.
2.
dim.
A
rinfz
cresc.
cresc.
f

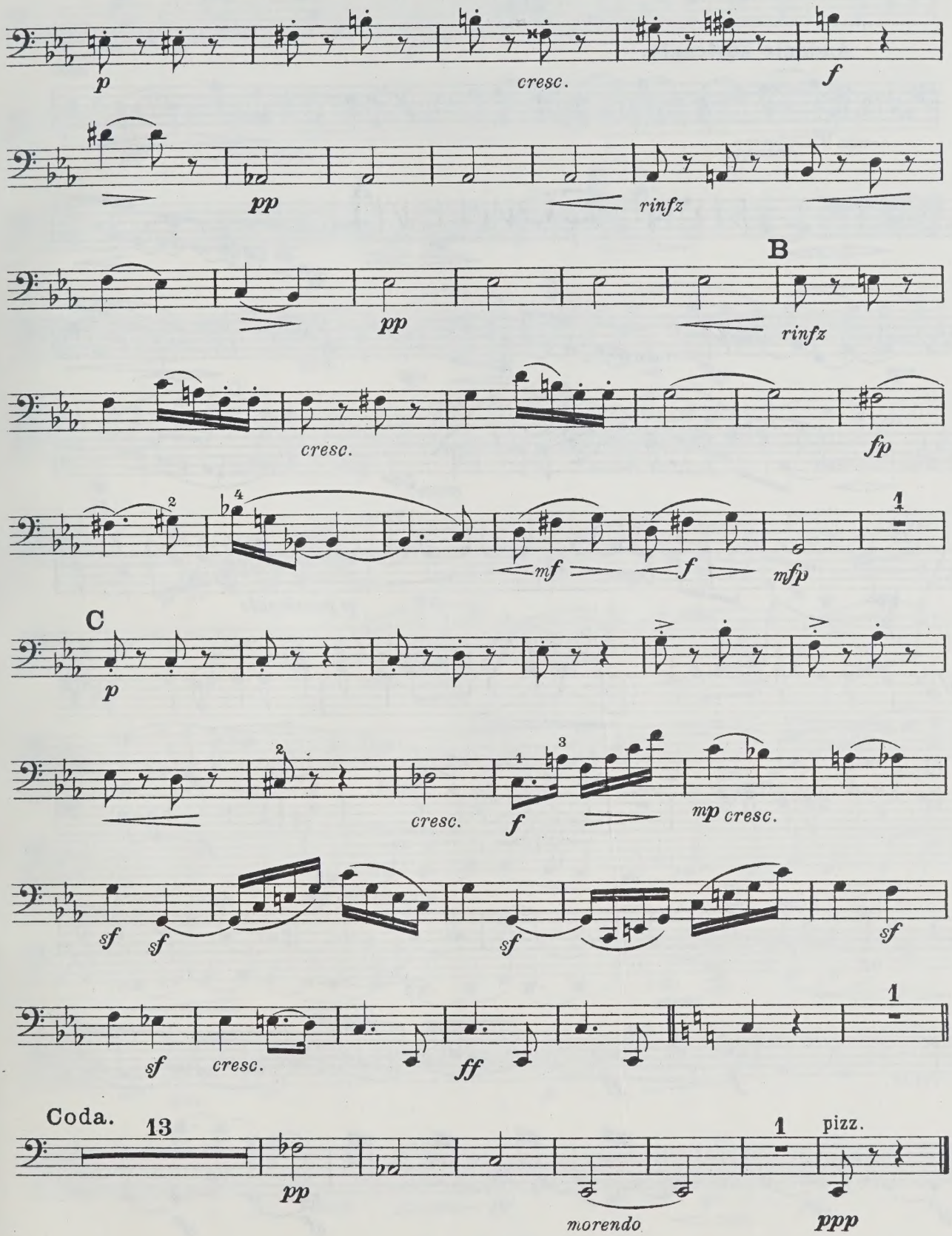
p
cresc.
f
pp
rinfz
B
pp
rinfz
cresc.
fp
mf
f
mfp
C
p
cresc.
f
mp cresc.
sf
sf
sf
sf
sf
cresc.
ff
Coda.
13
pp
1
pizz.
morendo
ppp

III.

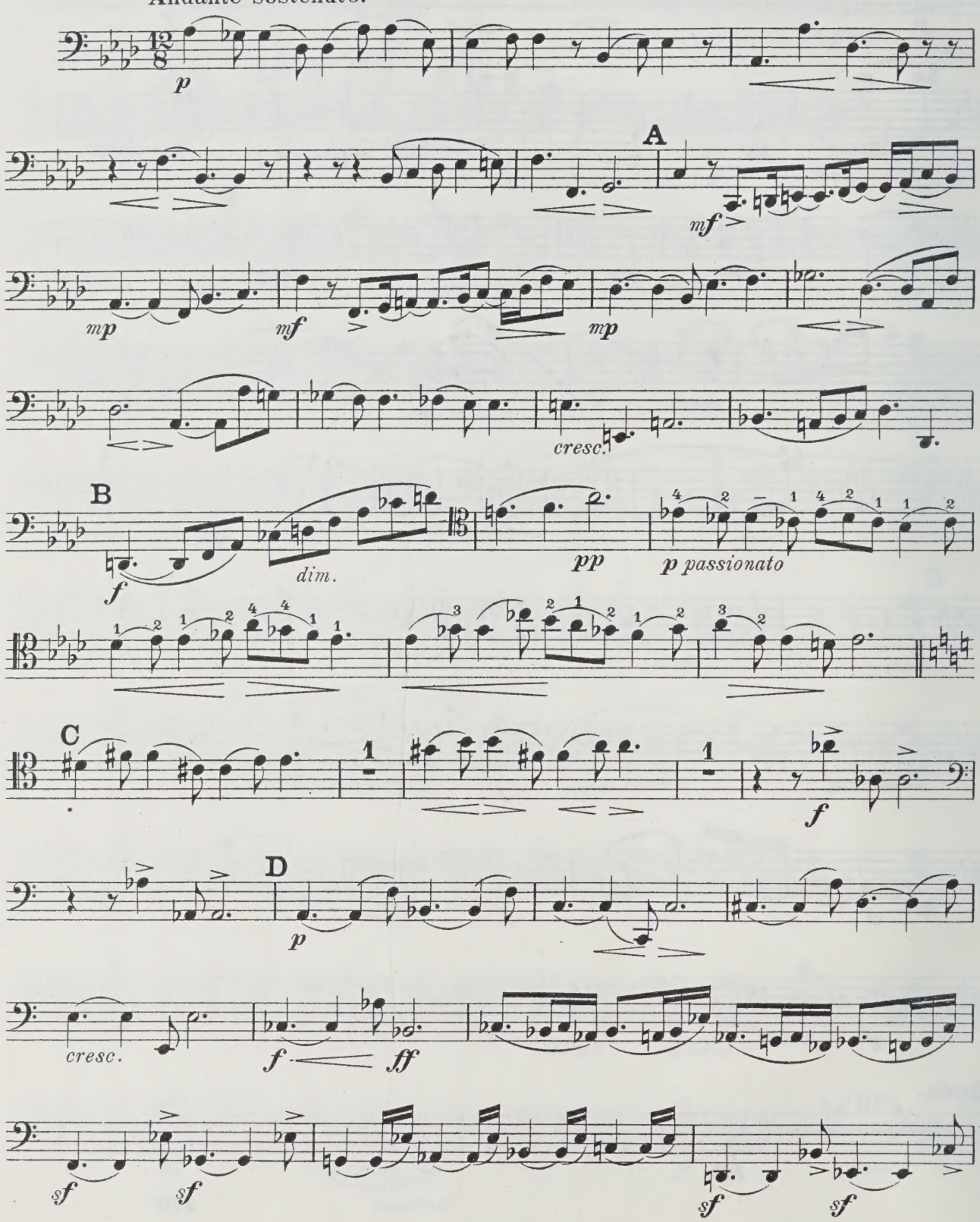
Andante sostenuto.
p
A
mf
mp
mf
mp
cresc.
B
f
dim.
pp
p passionato
C
f
D
p
cresc.
f
ff
sf
sf
sf
sf

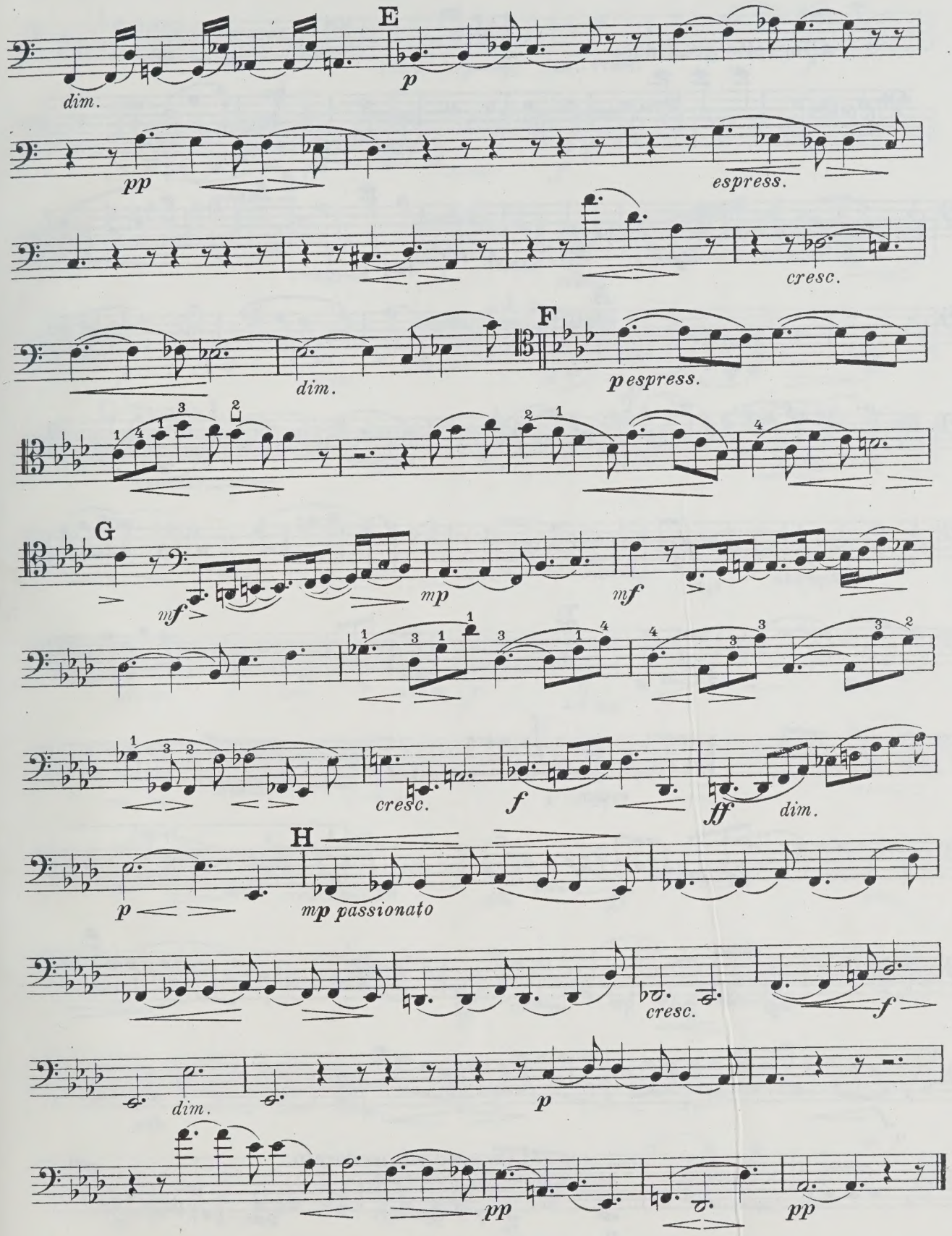
E
dim.
p
pp
espress.
cresc.
F
dim.
pespress.
G
mf
mp
mf
cresc.
f
ff
dim.
H
p
mp passionato
cresc.
f
dim.
p
pp
pp

IV.

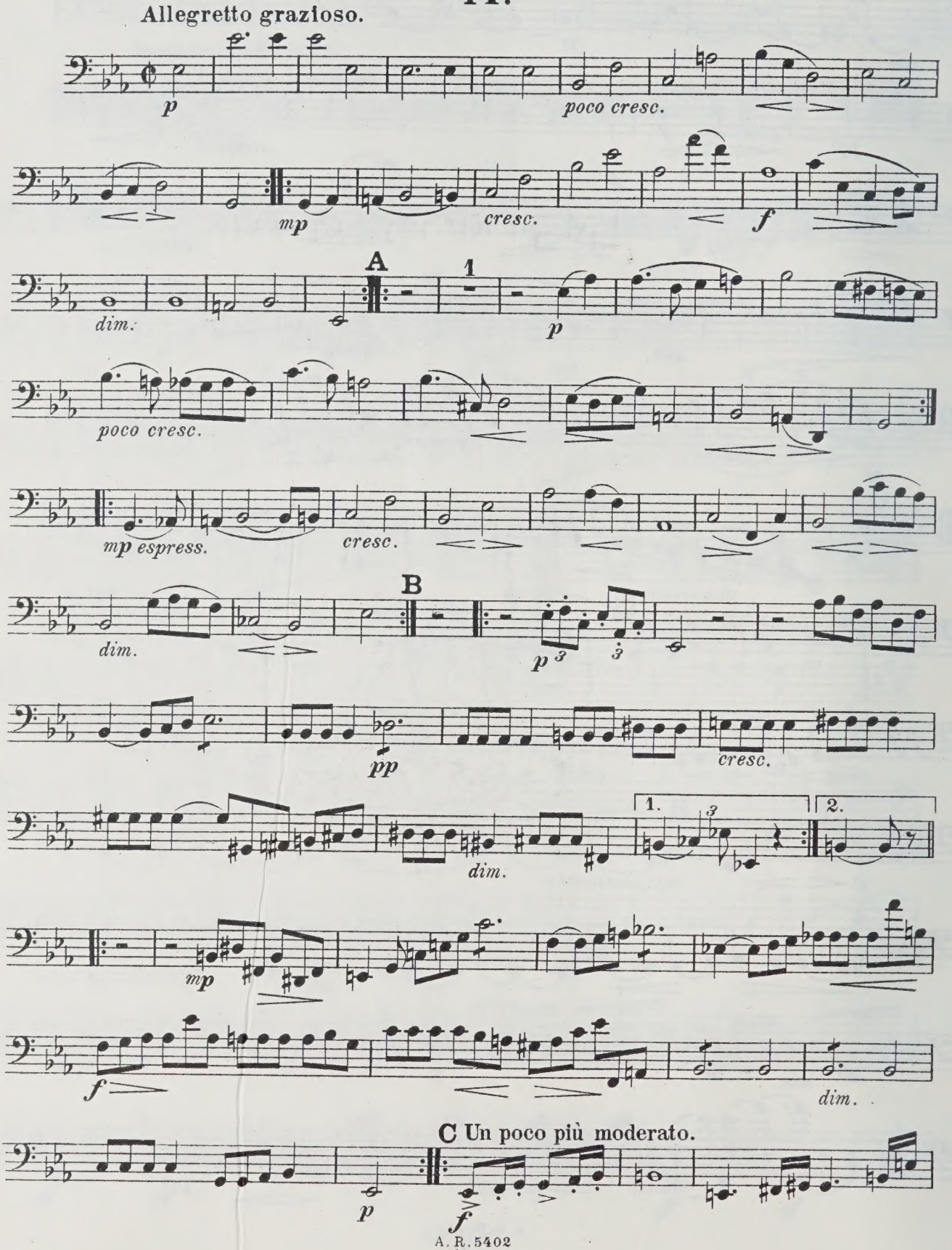
Allegretto grazioso.
p
poco cresc.
mp
cresc.
f
A
1
dim.
p
poco cresc.
mp espress.
cresc.
B
dim.
p
3
3
pp
cresc.
1.
2.
dim.
mp
f
dim.
C Un poco più moderato.
p
f

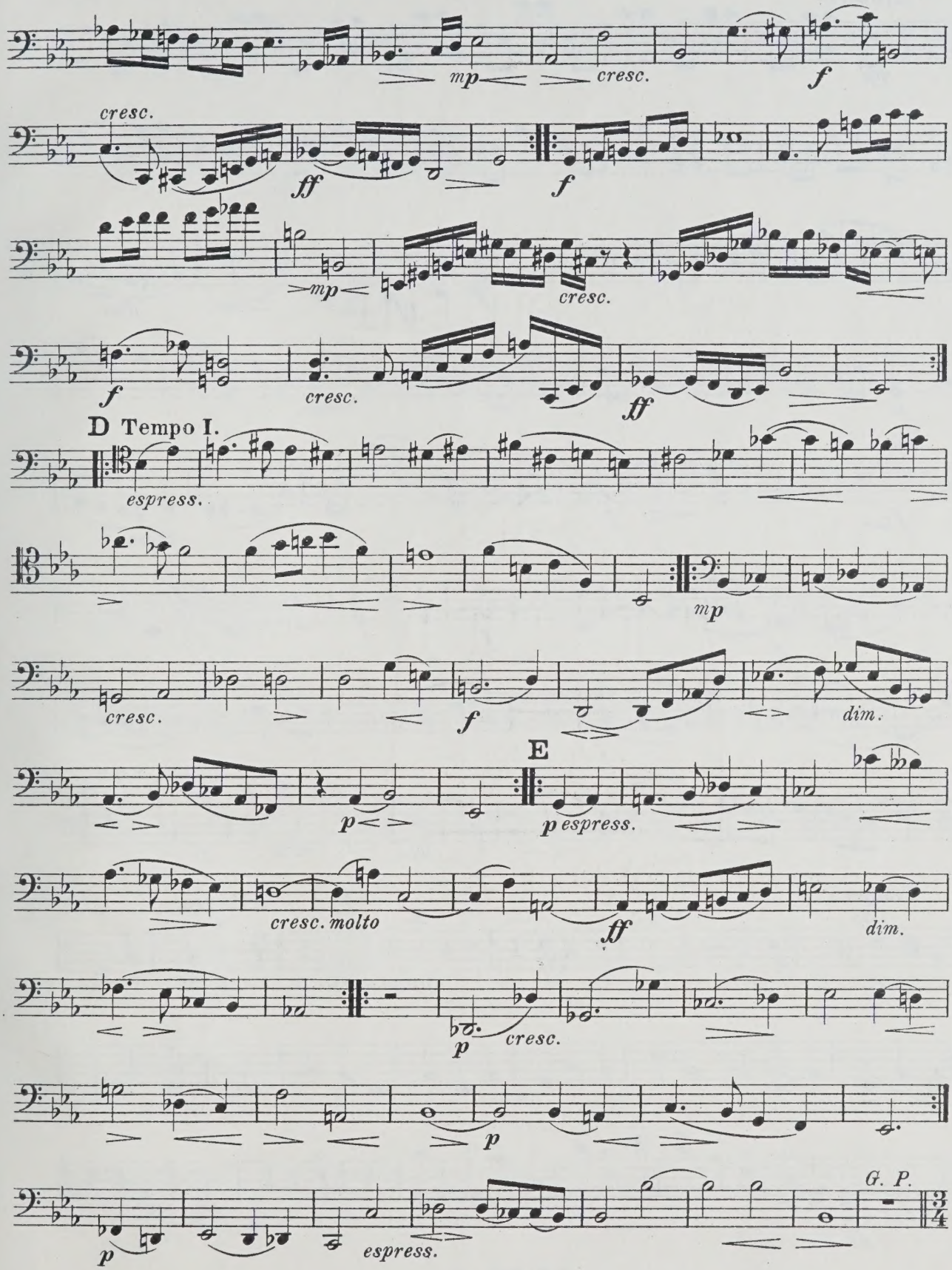
mp
cresc.
f
cresc.
ff
f
mp
cresc.
f
cresc.
ff
D Tempo I.
espress.
mp
cresc.
f
dim.
E
p
p espress.
cresc. molto
ff
dim.
p
cresc.
p
G. P.
p
espress.

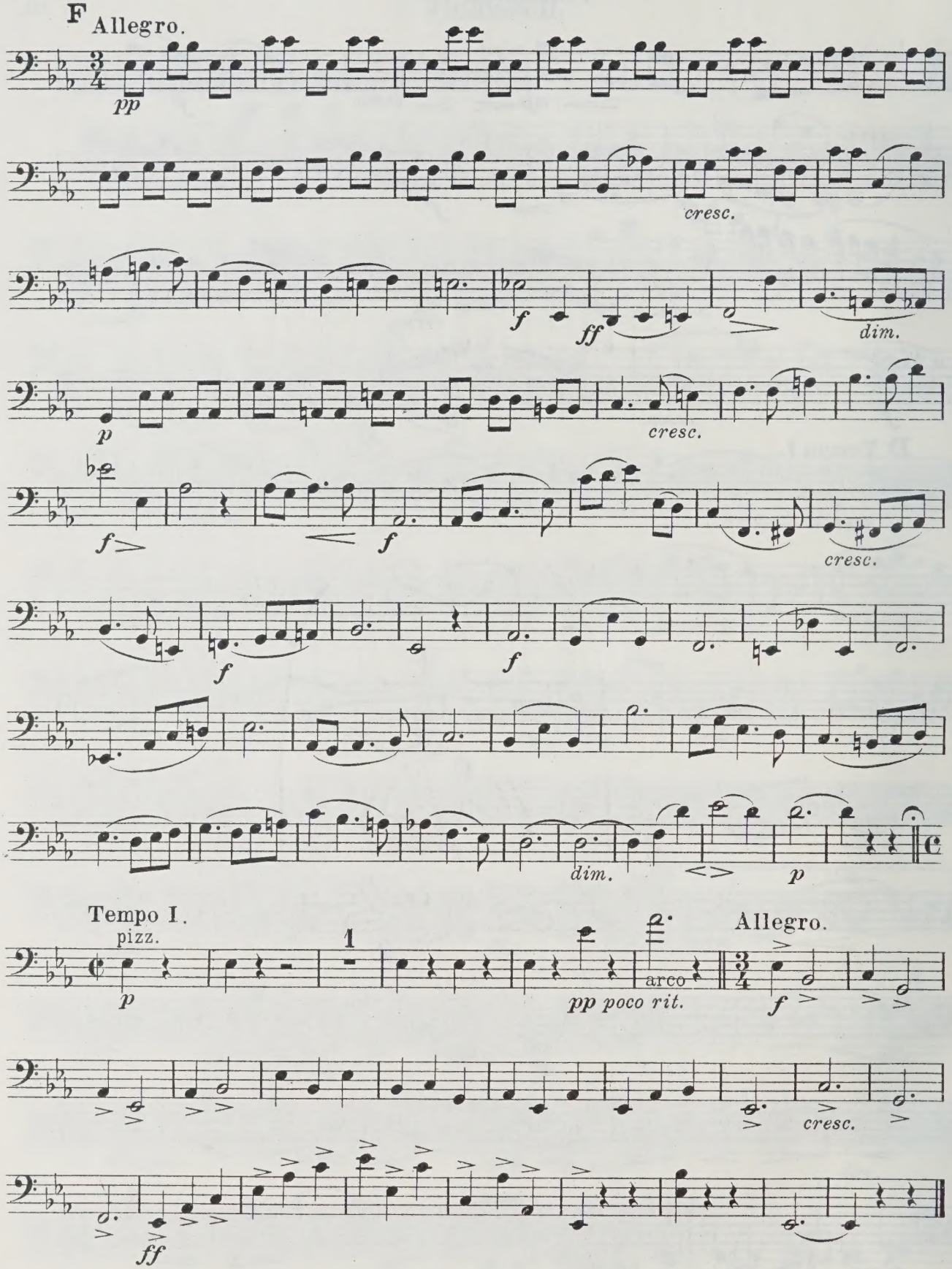
F Allegro.
pp
cresc.
f
ff
dim.
p
cresc.
f
f
cresc.
f
f
dim.
p
Tempo I.
pizz.
p
1
arco
pp poco rit.
Allegro.
f
cresc.
ff